

# James Taxidermy Supply



Dear Valued Taxidermist,

Thank you for choosing James Taxidermy Supply Co., LLC. We Sincerely appreciate your continued Business.

We are committed to providing reliable products , Consistent service, and practical solutions that help you work efficiently while maintaining the quality your customer expect. We also Continue to bring new products and accessories to market to better support your day to day needs.

We are excited to offer new line of deer forms designed for today's working taxidermist . These forms feature deeper detail and fuller leg and shoulder detail, and rigid materials with reliable build quality to help reduce prep time and improve overall fit. Whether producing high volume mounts or detailed custom work, this new line is built to streamline your process, reduce work and deliver professional results that enhance your reputation.

As we enter the new year, we wish you continued success and growth. Happy New Year 2026! James Taxidermy Supply Co., LLC looks forward to supporting your business and serving you for many years to come.

Please note that shipping costs are determined by carriers and are outside our control, and ups rates continue to increase annually. Shipping to a commercial address is typically more cost effective then residential

delivery, and customers with their shipper numbers are welcome to use them when placing orders. We use multiple shipping carries and sources now on shipping. We offer the lowest shipping possible.

May God bless you, your business, and your families.

James' Taxidermy Supply, LLC

Kenny & Denise James-Owners



Ashlee, Wesley, Kenny, Denise, Ken, Addy, Matt



Corey is our new staff Member

# Table of Content

**(EXCLUSIVE)**

**KENNY'S STICK-IT  
HIDE PASTE**

**No 1. On the Market  
everyone is talking  
about.....**

Hide Paste works well with tan, dry preserve and Sure Cure method hides. Sand or wire brush form. Clean up with soap and water. When sliding hide over James' forms, you can mist Sure Cure or water over



Stick-IT to help slide hides easier.

Keep out of reach of

children. Available in Quarts, Gallon 5 gallon

















New

1800 Series Medium Upright

- \* Features deeper m
- \* Bigger Shoulders
- \* Ear orbits
- \* Preset eyes
- \* Fuller Brisket



Deer, Specialty & Econo Forms		Pg 3 - 42
Doe Deer, Elk, Exotics & Ram Forms		Pg 38 - 42
Mammal Forms		Pg 47 - 54
Ozark Woods		Pg 49 - 52
Glass Eyes		Pg 55 - 61
Jawsets		Pg 45 - 46
Turkey Forms & Heads		Pg 63- 65
Waterfowl & Upland		Pg 67 - 74
Fish Forms & Eyes		Pg 7 - 76
Airbrushed & Paint		Pg 83 - 86
Tanning & Chemicals		Pg 87 - 91
Tools		Pg 95 - 107
Panels		Pg 79 - 82
Earliners		Pg 62

# 1800 Series



Mounted By  
Allen G  
AL

# Medium Semi Upright Competition Series

**NEW**

Full Muscle Detail / Regular Shoulders with Pre-Set Eye Orbit.  
More leg feature.

**NEW**



*Mounted By: Darren D.  
KY*

WHITE TAIL 1800 SERIES MED UPRIGHT

FORM	SIZE "A" x "C"	POSITION	EYE	PRICE
KWT-1884	6 1/2 x 15	RT Med Upright	32mm	\$ 74.00
KWT-1883	6 1/2 x 15	LT Med Upright	32mm	\$ 74.00
KWT-1877	6 7/8 x 18	LT Med Upright	32mm	\$ 77.00
KWT-1878	6 7/8 x 18	RT Med Upright	32mm	\$ 77.00
KWT-1876	6 7/8 x 19	RT Med Upright	32mm	\$ 78.00
KWT-1874	7 1/4 x 20	RT Med Upright	32mm	\$ 79.00
KWT-1873	7 1/4 x 20	LT Med Upright	32mm	\$ 79.00

# 400 Series



Mounted By  
Frank P  
MS

# Semi Sneak 400 Series

## Offset Shoulder Semi- Sneak

Full Neck Muscle Detail with Ear Orbits, Pre-Set Eye Orbit & more leg feature.



Mounted By: Keith D

WHITE TAIL 400 SERIES SEMI SNEAK

FORM	SIZE "A" x "C"	POSITION	EYE	PRICE
KWT-416	6 3/4 x 17	RT Semi Sneak	32mm	\$ 76.00
KWT-417	6 3/4 x 17	LT Semi Sneak	32mm	\$ 76.00
KWT-418	7 x 18	RT Semi Sneak	32mm	\$ 77.00
KWT-419	7 x 18	LT Semi Sneak	32mm	\$ 77.00
KWT-420	7 x 19	RT Semi Sneak	32mm	\$ 78.00
KWT-421	7 X 19	LT Semi Sneak	32mm	\$ 78.00
KWT-422	7 1/4 x 20	RT Semi Sneak	32mm	\$ 79.00
KWT-423	7 1/4 x 20	LT Semi Sneak	32mm	\$ 79.00
KWT-424	7 1/2 x 21	RT Semi Sneak	32mm	\$ 80.00
KWT-425	7 1/2 X 21	LT Semi Sneak	32mm	\$ 80.00
KWT-426	7 3/4 x 22	RT Semi Sneak	32mm	\$ 81.00
KWT-427	7 3/4 x 22	LT Semi Sneak	32mm	\$ 81.00
<b>NEW</b> KWT-429	7 3/4 x 23	LT Semi Sneak	32mm	\$ 82.00
KWT-430	8 x 24	RT Semi Sneak	32mm	\$ 83.00
KWT-431	8 x 24	LT Semi Sneak	32mm	\$ 83.00



Mounted By  
Frank P.

# Semi Upright 900 Series

## *Offset Shoulder Semi- Upright*

Full Neck Muscle Detail with Ear Orbits, Pre-Set Eye Orbit & More leg.

*Fits Kansas deer really good !!!*



WHITE TAIL 900 SERIES SEMI UPRIGHT

<b>FORM</b>	<b>SIZE "A" x "C"</b>	<b>POSITION</b>	<b>EYE</b>	<b>PRICE</b>
KWT-902	6 1/2 x 17	RT Semi Upright	32 mm	\$ 76.00
KWT-903	6 1/2 x 17	LT Semi Upright	32 mm	\$ 76.00
KWT-904	7 x 18	RT Semi Upright	32 mm	\$ 77.00
KWT-905	7 x 18	LT Semi Upright	32 mm	\$ 77.00
KWT-906	7 x 19	RT Semi Upright	32 mm	\$ 78.00
KWT-907	7 x 19	LT Semi Upright	32 mm	\$ 78.00
KWT-908	7 1/4 x 20	RT Semi Upright	32 mm	\$ 79.00
KWT-909	7 1/4 x 20	LT Semi Upright	32 mm	\$ 79.00
KWT-910	7 1/2 x 21	RT Semi Upright	32 mm	\$ 80.00
KWT-911	7 1/2 x 21	LT Semi Upright	32 mm	\$ 80.00
KWT-912	7 1/2 x 22	RT Semi Upright	32 mm	\$ 81.00
KWT-913	7 1/2 x 22	LT Semi Upright	32 mm	\$ 81.00
KWT-914	7 3/4 X 23	RT Semi Upright	32mm	\$82.00
KWT-915	7 3/4 x 23	LT Semi Upright	32mm	\$82.00

# Wall Pedestal Series



Mounted by

Paul W.

# Wall Pedestal - 600 Series

## *Offset Shoulder Semi-Upright*

Full Neck Muscle Detail with Ear Orbits and Pre-Set Eye Orbit.



*Mounted By : Robert H.*

WHITE TAIL 600 SERIES WALL PEDESTAL

<b>FORM</b>	<b>SIZE "A" x "C"</b>	<b>POSITION</b>	<b>EYE</b>	<b>PRICE</b>
KWP-608	7 x 18	RT Wall Pedestal	32 mm	\$ 79.00
KWP-609	7 x 18	LT Wall Pedestal	32 mm	\$ 79.00
KWP-610	7 x 19	RT Wall Pedestal	32 mm	\$ 80.00
KWP-611	7 x 19	LT Wall Pedestal	32 mm	\$ 80.00
KWP-612	7 1/4 x 20	RT Wall Pedestal	32 mm	\$ 81.00
KWP-613	7 1/4 x 20	LT Wall Pedestal	32 mm	\$ 81.00
KWP-614	7 1/2 x 21	RT Wall Pedestal	32 mm	\$ 82.00
KWP-615	7 1/2 x 21	LT Wall Pedestal	32 mm	\$ 82.00
KWP-616	7 3/4 x 22	RT Wall Pedestal	32 mm	\$ 83.00
KWP-617	7 3/4 x 22	LT Wall Pedestal	32 mm	\$ 83.00

# 200 Series



Mounted by  
Kerry T.

# Rutting Buck Competition - 200 series

## *Offset Shoulder Semi-Sneak*

Full Neck Muscle Detail with Ear Orbits and Pre-Set Eye Orbit.



WHITETAIL 200 SERIES SEMI SNEAK

<b>FORM</b>	<b>SIZE "A" x "C"</b>	<b>POSITION</b>	<b>EYE</b>	<b>PRICE</b>
KWT-252	7 x 18	RT Semi-Sneak	32 mm	\$ 73.00
KWT-253	7 x 18	LT Semi-Sneak	32 mm	\$ 73.00
KWT-248	7 x 19	RT Semi-Sneak	32 mm	\$ 74.00
KWT-249	7 x 19	LT Semi-Sneak	32 mm	\$ 74.00
KWT-250	7 1/4 x 20	RT Semi-Sneak	32 mm	\$ 75.00
KWT-251	7 1/4 x 20	LT Semi-Sneak	32 mm	\$ 75.00
KWT-254	7 1/2 x 21	RT Semi-Sneak	32 mm	\$ 76.00
KWT-255	7 1/2 x 21	LT Semi-Sneak	32 mm	\$ 76.00
KWT-256	7 3/4 x 22	LT Semi-Sneak	32 mm	\$ 77.00
KWT-257	7 3/4 x 22	RT Semi-Sneak	32 mm	\$ 77.00
KWT-258	8 x 23	LT Semi-Sneak	32 mm	\$ 78.00
KWT-259	8 x 23	RT Semi-Sneak	32 mm	\$ 78.00

# 300 Series



Mounted by  
Kenny J.

# Med Semi Upright - 300 Series

**Medium Semi Upright Offset Shoulder Competition Style**  
Fuller Neck with Full Muscle Detail and Pre-Set Eye Orbit.



WHITETAIL 300 SERIES MED SEMI UPRIGHT

<b>FORM</b>	<b>SIZE "A" x "C"</b>	<b>POSITION</b>	<b>EYE</b>	<b>PRICE</b>
K-300	6 x 14 1/2	LT Med Upright	28 mm	\$ 69.00
K-301	6 x 14 1/2	RT Med Upright	28 mm	\$ 69.00
K-302	6 1/4 x 15 1/2	LT Med Upright	28 mm	\$ 70.00
K-303	6 1/4 x 15 1/2	RT Med Upright	28 mm	\$ 70.00
K-304	6 1/2 x 16 1/2	LT Med Upright	28 mm	\$ 71.00
K-305	6 1/2 x 16 1/2	RT Med Upright	28 mm	\$ 71.00
K-306	6 3/4 x 17 1/2	LT Med Upright	30 mm	\$ 72.00
K-307	6 3/4 x 17 1/2	RT Med Upright	30 mm	\$ 72.00
K-308	6 7/8 x 18 1/2	LT Med Upright	30 mm	\$ 73.00
K-309	6 7/8 x 18 1/2	RT Med Upright	30 mm	\$ 73.00
K-310	7 x 19 1/2	LT Med Upright	32 mm	\$ 74.00
K-311	7 x 19 1/2	RT Med Upright	32 mm	\$ 74.00
K-312	7 1/4 x 20 1/2	LT Med Upright	32 mm	\$ 75.00
K-313	7 1/4 x 20 1/2	RT Med Upright	32 mm	\$ 75.00
K-314	7 5/8 x 21 1/2	LT Med Upright	32 mm	\$ 76.00
K-315	7 5/8 x 21 1/2	RT Med Upright	32 mm	\$ 76.00

# 500 Series



Mounted by  
Dwayne B.

# Northern Line - 500 Series

## *Medium Semi Upright Offset Shoulder Competition Series*

Fuller Neck and Shoulders, Longer Face, Longer Neck, Full Muscle Detail with Pre-Set Eye Orbit.



WHITETAILED 500 SERIES MED SEMI UPRIGHT

<b>FORM</b>	<b>SIZE "A" x "C"</b>	<b>POSITION</b>	<b>EYE</b>	<b>PRICE</b>
K-506	7 x 17 1/2	LT Med Upright	30 mm	\$ 73.00
K-507	7 x 17 1/2	RT Med Upright	30 mm	\$ 73.00
K-508	7 3/8 x 18 1/2	LT Med Upright	30 mm	\$ 74.00
K-509	7 3/8 x 18 1/2	RT Med Upright	30 mm	\$ 74.00
K-510	7 5/8 x 19 1/2	LT Med Upright	32 mm	\$ 75.00
K-511	7 5/8 x 19 1/2	RT Med Upright	32 mm	\$ 75.00
K-512	7 3/4 x 20 1/2	LT Med Upright	32 mm	\$ 76.00
K-513	7 3/4 x 20 1/2	RT Med Upright	32 mm	\$ 76.00

# Medium Semi Upright



Mounted by  
Kenny J.

# Medium Semi Upright Competition Series

Full Muscle Detail / Regular Shoulders with Pre-Set Eye Orbit.



WHITE TAIL MED SEMI UPRIGHT

<b>FORM</b>	<b>SIZE "A" x "C"</b>	<b>POSITION</b>	<b>EYE</b>	<b>PRICE</b>
K-84	6 1/2 x 15	RT Med Upright	28 mm	\$ 70.00
K-83	6 1/2 x 15	LT Med Upright	28 mm	\$ 70.00
K-82	6 1/2 x 16 1/8	RT Med Upright	28 mm	\$ 71.00
K-81	6 1/2 x 16 1/8	LT Med Upright	28 mm	\$ 71.00
K-79	6 7/8 x 17	RT Med Upright	30 mm	\$ 72.00
K-80	6 7/8 x 17	LT Med Upright	30 mm	\$ 72.00
K-78	6 7/8 x 18	RT Med Upright	30 mm	\$ 73.00
K-77	6 7/8 x 18	LT Med Upright	30 mm	\$ 73.00
K-76	7 x 19	RT Med Upright	30 mm	\$ 74.00
K-75	7 x 19	LT Med Upright	30 mm	\$ 74.00
K-74	7 1/4 x 20	RT Med Upright	32 mm	\$ 75.00
K-73	7 1/4 x 20	LT Med Upright	32 mm	\$ 75.00
K-72	7 5/8 x 21	RT Med Upright	32 mm	\$ 76.00
K-71	7 5/8 x 21	LT Med Upright	32 mm	\$ 76.00
K-69	7 3/4 x 22	RT Med Upright	32 mm	\$ 77.00
K-70	7 3/4 x 22	LT Med Upright	32 mm	\$ 77.00

# High Upright



Mounted by  
Paul W.

# High Upright Competition Series

Full Muscle Detail / Regular Shoulders with Pre-Set Eye Orbit.



WHITETAILED HIGH UPRIGHT SERIES

<i>FORM</i>	<i>SIZE "A" x "C"</i>	<i>POSITION</i>	<i>EYE</i>	<i>PRICE</i>
K-46	5 3/4 x 14	RT High Upright	28 mm	\$ 70.00
K-47	5 3/4 x 14	LT High Upright	28 mm	\$ 70.00
K-65	6 1/8 x 16	LT High Upright	28 mm	\$ 71.00
K-66	6 1/8 x 16	RT High Upright	28 mm	\$ 71.00
K-40	6 1/2 x 17	LT High Upright	28 mm	\$ 72.00
K-41	6 1/2 x 17	RT High Upright	28 mm	\$ 72.00
K-61	6 3/4 x 18	RT High Upright	30 mm	\$ 73.00
K-62	6 3/4 x 18	LT High Upright	30 mm	\$ 73.00
K-38	6 3/4 x 19	LT High Upright	30 mm	\$ 74.00
K-39	7 x 19	RT High Upright	30 mm	\$ 74.00
K-44	7 x 19 1/4	RT High Upright	30 mm	\$ 74.00
K-45	7 x 19 1/4	LT High Upright	30 mm	\$ 74.00
K-63	7 1/4 x 20	RT High Upright	30 mm	\$ 75.00
K-64	7 1/4 x 20	LT High Upright	30 mm	\$ 75.00
K-67	7 1/2 x 21	RT High Upright	32 mm	\$ 76.00
K-68	7 1/2 x 21	LT High Upright	32 mm	\$ 76.00

# Petite Rutting Buck



Mounted by  
Matt A.

# Petite Rutting Buck Competition Series

Semi Sneak Full Muscle Detail with Pre-Set Eye Orbit.



WHITETAIL PETITTE SERIES SEMI SNEAK

<i>FORM</i>	<i>SIZE "A" x "C"</i>	<i>POSITION</i>	<i>EYE</i>	<i>PRICE</i>
K-198	6 1/8 x 14	LT Petite Semi Sneak	28 mm	\$ 69.00
K-199	6 1/8 x 14	RT Petite Semi Sneak	28 mm	\$ 69.00
K-201	6 1/4 x 15	LT Petite Semi Sneak	28 mm	\$ 70.00
K-202	6 1/4 x 15	RT Petite Semi Sneak	28 mm	\$ 70.00
K-203	6 1/2 x 16	LT Petite Semi Sneak	28 mm	\$ 71.00
K-204	6 1/2 x 16	RT Petite Semi Sneak	28 mm	\$ 71.00
K-205	6 3/4 x 17	RT Petite Semi Sneak	30 mm	\$ 72.00
K-206	6 3/4 x 17	LT Petite Semi Sneak	30 mm	\$ 72.00

# Straight Series



Mounted by  
Kerry T.

# Straight Series Full Muscle Detail with Pre-Set Eye Orbit.

HIGH UPRIGHT

MEDIUM UPRIGHT

SEMI SNEAK



WHITETAIL STRAIGHT SERIES

<i>FORM</i>	<i>SIZE "A" x "C"</i>	<i>POSITION</i>	<i>EYE</i>	<i>PRICE</i>
K-110	6 1/2 x 16 1/2	Med Upright Straight	28 mm	\$ 71.00
K-111	6 7/8 x 17 1/2	Med Upright Straight	30 mm	\$ 72.00
KJ-109	7 x 18 1/2	Med Upright Straight	32 mm	\$ 73.00
K-112	7 x 19 1/2	Med Upright Straight	32 mm	\$ 74.00
KWT-113	7 1/4 x 20 1/2	Med Upright Straight	32 mm	\$ 75.00
K-114	7 1/2 x 21 1/2	Med Upright Straight	32 mm	\$ 76.00
KWT-115	7 3/4 x 22 1/2	Med Upright Straight	32 mm	\$ 77.00
KWT-116	8 x 23 1/2	Med Upright Straight	32 mm	\$ 78.00
K-58	6 x 16	High Upright Straight	28 mm	\$ 71.00
K-157	6 1/2 x 17	High Upright Straight	30 mm	\$ 72.00
K-59	6 3/4 x 18	High Upright Straight	30 mm	\$ 73.00
K-60	7 1/4 x 20	High Upright Straight	32 mm	\$ 75.00
KWT-211	7 x 18	Semi Sneak Straight	32 mm	\$ 73.00
KWT-212	7 x 19	Semi Sneak Straight	32 mm	\$ 74.00
KWT-213	7 x 20	Semi Sneak Straight	32 mm	\$ 75.00
KWT-214	7 1/2 x 21	Semi Sneak Straight	32 mm	\$ 76.00
KWT-215	7 3/4 x 22	Semi Sneak Straight	32mm	\$ 77.00

# HeadUp Semi Sneak



Mounted by  
Kerry T.

# HeadUp Semi Sneak Series

Full Muscle Detail with Ear Orbits and Pre-Set Eye Orbit.



WHITETAILED HEAD UP SEMI SNEAK

<i>FORM</i>	<i>SIZE "A" x "C"</i>	<i>POSITION</i>	<i>EYE</i>	<i>PRICE</i>
KWT-252H	7 x 18	RT S. Sneak HeadUp	32 mm	\$ 73.00
KWT-253H	7 x 18	LT S. Sneak HeadUp	32 mm	\$ 73.00
KWT-248H	7 x 19	RT S. Sneak HeadUp	32 mm	\$ 74.00
KWT-249H	7 x 19	LT S. Sneak HeadUp	32 mm	\$ 74.00
KWT-250H	7 1/4 x 20	RT S. Sneak HeadUp	32 mm	\$ 75.00
KWT-251H	7 1/4 x 20	LT S. Sneak HeadUp	32 mm	\$ 75.00
KWT-254H	7 1/2 x 21	RT S. Sneak HeadUp	32 mm	\$ 76.00
KWT-255H	7 1/2 x 21	LT S. Sneak HeadUp	32 mm	\$ 76.00
KWT-256H	7 3/4 x 22	LT S. Sneak HeadUp	32 mm	\$ 77.00
KWT-257H	7 3/4 x 22	RT S. Sneak HeadUp	32 mm	\$ 77.00
KWT-258H	8 x 23	LT S. Sneak HeadUp	32 mm	\$ 78.00
KWT-259H	8 x 23	RT S. Sneak HeadUp	32 mm	\$ 78.00

# 50 Series - Rutting Buck Competition

Semi Sneak Full Muscle Detail with Ear Orbits and Pre-Set Eye Orbit.

WHITETAIL 50 SERIES SEMI SNEAK



<i>FORM</i>	<i>SIZE "A" x "C"</i>	<i>POSITION</i>	<i>EYE</i>	<i>PRICE</i>
K-52	7 x 18	RT Semi Sneak	30 mm	\$ 73.00
K-53	7 x 18	LT Semi Sneak	30 mm	\$ 73.00
K-48	7 x 19	RT Semi Sneak	32 mm	\$ 74.00
K-49	7 x 19	LT Semi Sneak	32 mm	\$ 74.00
K-54	7 1/4 x 21	RT Semi Sneak	32 mm	\$ 76.00
K-55	7 1/4 x 21	LT Semi Sneak	32 mm	\$ 76.00
K-56	7 3/4 x 22	LT Semi Sneak	32 mm	\$ 77.00
K-57	7 3/4 x 22	RT Semi Sneak	32 mm	\$ 77.00

# Offset Semi Sneak - 50 Series

Full Muscle Detail, Head Lower Down with Pre-Set Eye Orbit.



WHITETAITS 50 SERIES SEMI SNEAK

<i>FORM</i>	<i>SIZE "A" x "C"</i>	<i>POSITION</i>	<i>EYE</i>	<i>PRICE</i>
K-50A	6 x 16	RT Semi Sneak	28 mm	\$ 71.00
K-51A	6 x 16	LT Semi Sneak	28 mm	\$ 71.00
K-50	6 1/2 x 17	RT Semi Sneak	30 mm	\$ 72.00
K-51	6 1/2 x 17	LT Semi Sneak	30 mm	\$ 72.00
K-50B	7 x 18	RT Semi Sneak	30 mm	\$ 73.00
K-51B	7 x 18	LT Semi Sneak	30 mm	\$ 73.00

# 800 Series



Mounted by  
Kerry T.

# Extreme Offset Sweep - 800 Series

Semi Upright Full Muscle Detail with Ear Orbits and Pre-Set Eye Orbit.



WHITETAIL 800 SERIES EXTREME SWEEP

<i>FORM</i>	<i>SIZE "A" x "C"</i>	<i>POSITION</i>	<i>EYE</i>	<i>PRICE</i>
KWT-806	6 3/4 x 17 1/2	LT Offset Sweep	30 mm	\$ 72.00
KWT-807	6 3/4 x 17 1/2	RT Offset Sweep	30 mm	\$ 72.00
KWT-808	7 x 18 1/2	LT Offset Sweep	32 mm	\$ 73.00
KWT-809	7 x 18 1/2	RT Offset Sweep	32 mm	\$ 73.00
KWT-810	7 x 19 1/2	LT Offset Sweep	32 mm	\$ 74.00
KWT-811	7 x 19 1/2	RT Offset Sweep	32 mm	\$ 74.00
KWT-812	7 1/4 x 20 1/2	LT Offset Sweep	32 mm	\$ 75.00
KWT-813	7 1/4 x 20 1/2	RT Offset Sweep	32 mm	\$ 75.00

# Full Sneak Series



Mounted by  
Kerry T.

# Full Sneak Competition Series

Full Muscle Detail with Pre-Set Eye Orbit.



WHITETAILED FULL SNEAK SERIES

<i>FORM</i>	<i>SIZE "A" x "C"</i>	<i>POSITION</i>	<i>EYE</i>	<i>PRICE</i>
K-93	6 1/2 x 16	LT Full Sneak	28 mm	\$ 71.00
K-94	6 1/2 x 16	RT Full Sneak	28 mm	\$ 71.00
K-95	6 3/4 x 17	LT Full Sneak	30 mm	\$ 72.00
K-96	6 3/4 x 17	RT Full Sneak	30 mm	\$ 72.00
K-97	6 3/4 x 18	LT Full Sneak	30 mm	\$ 73.00
K-98	6 3/4 x 18	RT Full Sneak	30 mm	\$ 73.00
K-99	7 1/8 x 19	LT Full Sneak	32 mm	\$ 74.00
K-100	7 1/8 x 19	RT Full Sneak	32 mm	\$ 74.00
K-103	7 5/8 x 21	LT Full Sneak	32 mm	\$ 75.00
K-104	7 5/8 x 21	RT Full Sneak	32 mm	\$ 75.00

# Millennium Full Sneak



Mounted by  
Kerry T.

# Millennium Full Sneak Competition Series

Full Muscle Detail with Ear Orbits and Pre-Set Eye Orbit.



WHITETAIL FULL SNEAK HEAD UP

<i>FORM</i>	<i>SIZE "A" x "C"</i>	<i>POSITION</i>	<i>EYE</i>	<i>PRICE</i>
KWT-122	6 1/2 x 16	LT High Sneak	32 mm	\$ 71.00
KWT-123	6 1/2 x 16	RT High Sneak	32 mm	\$ 71.00
KWT-124	6 1/2 x 17	LT High Sneak	32 mm	\$ 72.00
KWT-125	6 1/2 x 17	RT High Sneak	32 mm	\$ 72.00
KWT-126	6 1/2 x 18	RT High Sneak	32 mm	\$ 73.00
KWT-127	6 1/2 x 18	LT High Sneak	32 mm	\$ 73.00
KWT-128	7 x 19	LT High Sneak	32 mm	\$ 74.00
KWT-129	7 x 19	RT High Sneak	32 mm	\$ 74.00
KWT-130	7 1/4 x 20	LT High Sneak	32 mm	\$ 75.00
KWT-131	7 1/4 x 20	RT High Sneak	32 mm	\$ 75.00
KWT-132	7 1/2 x 21	LT High Sneak	32 mm	\$ 76.00
KWT-133	7 1/2 x 21	RT High Sneak	32 mm	\$ 76.00
KWT-134	7 1/2 x 22	LT High Sneak	32 mm	\$ 77.00
KWT-135	7 1/2 x 22	RT High Sneak	32 mm	\$ 77.00
KWT-136	7 3/4 x 23	LT High Sneak	32 mm	\$ 78.00
KWT-137	7 3/4 x 23	RT High Sneak	32 mm	\$ 78.00

# Speciality Whitetail Series

## Aggressive Buck

## Hooking Aggressive Buck



K-401



AG-5



FORM	SIZE "A" x "C"	POSITION	EYE	PRICE
K-400	6 7/8 x 17 1/4	LT Aggressive	30 mm	\$ 73.00
K-401	6 7/8 x 17 1/4	RT Aggressive	30 mm	\$ 73.00
K-404	6 7/8 x 19 1/4	LT Aggressive	32 mm	\$ 74.00
K-405	6 7/8 x 19 1/4	RT Aggressive	32 mm	\$ 74.00
K-408	7 3/8 x 21	LT Aggressive	32 mm	\$ 76.00
K-409	7 3/8 x 21	RT Aggressive	32 mm	\$ 76.00
AG-2	7 x 18	RT Hooking Aggressive	32 mm	\$ 79.00
AG-3	7 x 18	LT Hooking Aggressive	32 mm	\$ 79.00
AG-4	7 x 19	RT Hooking Aggressive	32 mm	\$ 80.00
AG-5	7 x 19	LT Hooking Aggressive	32 mm	\$ 80.00
AG-6	7 1/4 x 20	RT Hooking Aggressive	32 mm	\$ 81.00
AG-7	7 1/4 x 20	LT Hooking Aggressive	32 mm	\$ 81.00

## Rubbing Buck



Mounted By Don Stevens of Crossville, AL

FORM	SIZE "A" x "C"	POSITION	EYE	PRICE
K-200	6 3/4 x 18	LT Rubbing Buck	30mm	\$ 78.00

# Specialty Pedestal and Veterans Wall Ped



Mounted By Ben Haden Of TX



Mounted By Justin Hollingham of AR

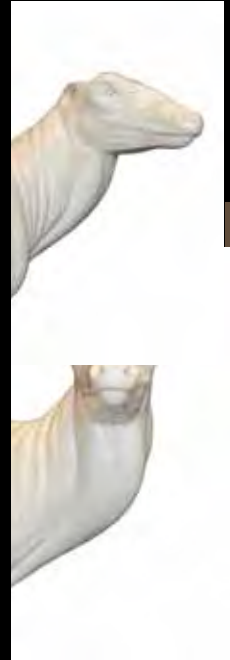

FORM	SIZE "A" x "C"	POSITION	EYE	PRICE
K-600	6 1/2 x 16	LT Pedestal OM	28 mm	\$ 79.00
KWT-948	7 x 19 (One Size Only)	RT. Extreme Wall Ped CM	32 mm	\$ 79.00

## Browsing Buck Open Mouth K-700



Sculptured & Mounted By Robert Wright Jr. TN



FORM	SIZE "A" x "C"	POSITION	EYE	PRICE
K-700	7 x 18	RT Browsing OM	30mm	\$ 79.00

# Back Pack Deer Heads



FORM	SIZE "A" x "C"	POSITION	EYE	PRICE
JDH-1	6 1/2	Head only	28mm	\$ 30.00
JDH-2	7	Head only	32mm	\$ 30.00
JDH-3	7 1/4	Head only	32mm	\$ 30.00
JDH-4	7 1/2	Head only	32mm	\$ 30.00

## Economy Line Whitetail

Semi Sneak

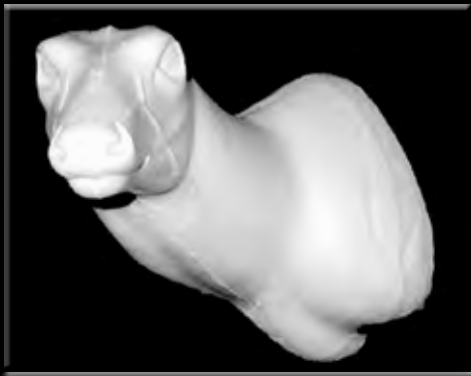

Medium Upright



High Upright



FORM	SIZE "A" x "C"	POSITION	EYE	PRICE
K-43	5 3/4 x 14	LT Semi Sn	28 mm	\$ 61.00
K-42	5 3/4 x 14	RT Semi Sn	28 mm	\$ 61.00
K-23	6 1/4 x 16	LT Semi Sn	28 mm	\$ 63.00
K-24	6 1/4 x 16	RT Semi Sn	28 mm	\$ 63.00
K-21	6 1/2 x 18	LT Semi Sn	30 mm	\$ 64.00
K-22	6 1/2 x 18	RT Semi Sn	30 mm	\$ 64.00
K-20	7 x 20	LT Semi Sn	30 mm	\$ 66.00
K-19	7 x 20	RT Semi Sn	30 mm	\$ 66.00
K-27	7 1/2 x 22	LT Semi Sn	32 mm	\$ 67.00
K-28	7 1/2 x 22	RT Semi Sn	32 mm	\$ 67.00
K-12	6 1/4 x 16	RT Med UpR	28 mm	\$ 63.00
K-25	6 1/4 x 16	LT Med UpR	28 mm	\$ 63.00
K-31	6 1/4 x 16	RT Med UpR	28 mm	\$ 63.00
K-9	6 3/8 x 17 1/2	LT Med UpR	30 mm	\$ 64.00
K-10	6 3/8 x 18	LT Med UpR	30 mm	\$ 64.00
K-11	6 3/8 x 18	RT Med UpR	30 mm	\$ 64.00
K-3	7 x 19	LT Med UpR	30 mm	\$ 64.00
K-4	7 x 19	RT Med UpR	30 mm	\$ 64.00
K-14	6 3/4 x 20 1/2	LT Med UpR	32 mm	\$ 65.00
K-15	7 x 20 1/2	RT Med UpR	32 mm	\$ 65.00
K-13	7 x 21	RT Med UpR	32 mm	\$ 67.00
K-29	7 1/4 x 21 1/2	LT Med UpR	32 mm	\$ 67.00
K-30	7 1/4 x 21 1/2	RT Med UpR	32 mm	\$ 67.00
K-2	6 3/4 x 21 3/4	RT Med UpR	32 mm	\$ 67.00
K-1	7 x 22	LT Med UpR	32 mm	\$ 67.00
K-6	7 x 22 1/2	RT Med UpR	32 mm	\$ 67.00
K-32	7 1/2 x 22 1/2	RT Med UpR	32 mm	\$ 67.00
K-33	7 1/2 x 22 1/2	LT Med UpR	32 mm	\$ 67.00
K-16	7 x 24	RT Med UpR	32 mm	\$ 69.00
K-36	6 1/2 x 18	LT High UpR	30 mm	\$ 63.00
K-37	6 1/2 x 18 1/4	RT High UpR	30 mm	\$ 63.00
K-34	6 3/4 x 19	RT High UpR	30 mm	\$ 64.00
K-35	6 3/4 x 19	LT High UpR	30 mm	\$ 64.00
K-7	6 3/8 x 18	Straight	30 mm	\$ 63.00
K-8	7 x 20	Straight	30 mm	\$ 65.00
K-26	7 1/2 x 21 1/2	Str Rutting	32 mm	\$ 68.00

WHITETAIL ECONOMY LINE

# Whitetail Doe



FORM	SIZE "A" x "C"	POSITION	EYE	PRICE
KD-1	6 1/4 x 13	RT Semi Sneak Doe	32mm	\$ 67.00
KD-2	6 1/4 x 13	LT Semi Sneak Doe	32mm	\$ 67.00
KD-5	6 3/4 x 15	RT Semi Sneak Doe	32mm	\$ 69.00
KD-6	6 3/4 x 15	LT Semi Sneak Doe	32mm	\$ 69.00

# Antelope and Black Buck



Economy Antelope



JBB-4



JBB-4



Ant No. 2

FORM	SIZE "A" x "C"	POSITION	EYE	PRICE
ANT No. 1	7 x 12	RT Upright	30 mm	\$ 64.00
ANT No. 2	7 x 12	LT Upright	30 mm	\$ 64.00
JBB-2	5 1/8 x 14	RT Upright	28mm	\$ 72.00
JBB-3	5 1/8 x 14	LT Upright	28mm	\$ 72.00
JBB-1	5 1/8 x 14	STR Upright	28mm	\$ 72.00
JBB-4	5 3/8 x 15	STR Upright	28mm	\$ 73.00
JBB-5	5 3/8 x 15	LT Upright	28mm	\$ 73.00
JBB-6	5 3/8 x 15	RT Upright	28mm	\$ 73.00

# ELK Forms

## Semi Sneak Straight

Forms by James Taxidermy with Ear Orbits and pre-set eye orbits

ELK



Mounted By : Darren D.



Mounted By: Justin F.



<i>FORM</i>	<i>SIZE "A" x "C"</i>	<i>POSITION</i>	<i>EYE</i>	<i>PRICE</i>
ELK-2	10 1/2 x 24 1/2	Semi Sneak Straight	34mm	\$172.00
ELK-3	11 1/4 x 26 1/2	Semi Sneak Straight	36mm	\$182.00
ELK-4	11 1/2 x 28 1/2	Semi Sneak Straight	36mm	\$192.00

# Fallow Deer Forms

Forms by James Taxidermy with Ear Orbits and pre-set eye orbits



Fallow & Axis Deer

FORM	SIZE "A" x "C"	POSITION	EYE	PRICE
FA-0	6 3/4 x 17	RT Semi Sneak	32mm	\$ 77.00
FA-2	7 x 18	RT Semi Sneak	32mm	\$ 78.00
FA-4	7 x 19	RT Semi Sneak	32mm	\$ 79.00
FA-5	7 x 19	LT Semi Sneak	32mm	\$ 79.00
FA-7	7 x 20	LT Semi Sneak	32mm	\$80.00



# Axis Deer Forms

Forms by James Taxidermy with Ear Orbits and pre-set eye orbits



FORM	SIZE "A" x "C"	POSITION	EYE	PRICE
AX-4	6 1/2 x 19	Semi Sneak RT.	32mm	\$ 79.00
AX-5	6 1/2 x 19	Semi Sneak LT.	32mm	\$ 79.00

# Sheep Competition Series



Mounted by  
Paul W.

# Sheep Competition Series

Forms by James Taxidermy with Ear Orbits and pre-set eye orbits



JSH-1



JSH-27



<i>FORM</i>	<i>SIZE "A" x "C"</i>	<i>POSITION</i>	<i>EYE</i>	<i>PRICE</i>
JSH-10	5 1/4 x 13	RT Med Upright	30 mm	\$ 71.00
JSH-11	5 1/4 x 13	LT Med Upright	30 mm	\$ 71.00
JSH-12	5 1/4 x 13	Straight Med Upright	30 mm	\$ 71.00
JSH-9	5 1/2 x 14	Straight Med Upright	30 mm	\$ 72.00
JSH-8	5 1/2 x 14	RT Med Upright	30 mm	\$ 72.00
JSH-7	5 1/2 x 14	LT Med Upright	30 mm	\$ 72.00
JSH-23	5 1/2 x 14	LT Semi Sneak	30 mm	\$ 72.00
JSH-24	5 1/2 x 14	RT Semi Sneak	30 mm	\$ 72.00
JSH-6	5 3/4 x 15	Straight Med Upright	30 mm	\$ 73.00
JSH-4	5 3/4 x 15	RT Med Upright	30 mm	\$ 73.00
JSH-5	5 3/4 x 15	LT Med Upright	30 mm	\$ 73.00
JSH-26	6 x 15	RT Semi Sneak	30 mm	\$ 73.00
JSH-27	6 x 15	LT Semi Sneak	30 mm	\$ 73.00
JSH-3	6 1/2 x 16	Straight Med Upright	30 mm	\$ 74.00
JSH-2	6 1/2 x 16	RT Med Upright	30 mm	\$ 74.00
JSH-1	6 1/2 x 16	LT Med Upright	30 mm	\$ 74.00
JSH-30	6 1/2 x 16	RT Semi Sneak	30 mm	\$ 74.00
JSH-29	6 1/2 x 16	LT Semi Sneak	30 mm	\$ 74.00

# Pinchback Skulls

## The Original European Skull

# They're Back !!

Pinchback Reproduction skulls are a great replacement for a missing or damaged skull. The open eye socket skull and attention to detail will make even the hard-to-please customer wondering, "Is it real?"

Each skull comes in two styles: one with pedicals, and one that is slotted or what we like to call convertible. Antlers are measured to the skull by the size of their pedicals, the diameter of the bone just under the antler burr. For those not wanting to remove the antlers from the skull cap, the slotted or convertible skull will be the correct choice.

The convertible slot size may look the same, but the skull sizes are different: use the small skull for small antlers and the large one for large antlers, keeping the antlers proportioned to the correct size skull is important and looks better.

Each skull comes with a block in the brain and sinus area for easy attachment to a panel or you can just attach a hanger to it.

For those customers wanting something different, you can offer them a camo-dipped skull: vista gray for the guys and pink mothing winter mimicry for the ladies. These patterns are in-stock for all four sizes of skulls. We offer special order pricing in the camo patterns for the other types of skulls we offer but don't stock.

REPRODUCTION SKULLS BY PINCHBACK



### (Pedicles Only)

Species	Code	Ped. Size	W x L	Price
Deer	PWTDS	3/4"	4 1/2 x 10 3/4	\$ 62.00
Deer	PWTDM	1"	4 5/16 x 11 1/4	\$ 62.00
Deer	PWTDL	1 1/4"	4 3/8 x 11 5/16	\$ 62.00
Deer	PWTDXL	1 1/2"	5 1/8 x 12 1/4	\$ 62.00



PWTDL

### (Convertible Only)

Species	Code	Ped. Size	W x L	Price
Deer	SCWTDS	3/4"	4 1/2 x 10 3/4	\$ 62.00
Deer	SCWTDM	1"	4 5/16 x 11 1/4	\$ 62.00
Deer	SCWTDL	1 1/4"	4 3/8 x 11 5/16	\$ 62.00
Deer	SCWTDXL	1 1/2"	5 1/8 x 12 1/4	\$ 62.00



Measure across pedicle for size skull



SCWTDL

### (Pedicles Only)

Species	Code	W x L	Price
Mule Deer	PMDP	5 1/2 x 11 5/16	\$ 62.00

PMDP



### (Pedicles or Convertible)

Species	Code	W x L	Price
Elk	PESP	7 1/2 x 18 3/4	\$ 115.00
Elk	ESC	7 1/2 x 18 3/4	\$ 115.00



ESC



PESP

### (Pedicles Only)

Species	Code	W x L	Price
Antelope	PASP	5 1/2 x 11 1/8	\$ 62.00



PASP

# Pinchback Skulls

The Counterfeit skull looks just like a natural skull with teeth, but its artificial. The detail is exceptional. The Brain area is hollow. The spinal cord hole is open, and it allows for several different options relating to hangers, just like the natural skull. The counterfeit pedical skull comes with (2) aluminum square peg for attaching antler to skull.

## They're Back !!

((Counterfeit with teeth Pedicles Only))



Species	Code	Ped. Size	W x L	Price
Deer	PCFWTDM	1"	4 5/16 x 11 1/4	\$ 107.00
Deer	PCFWTDL	1 1/4"	4 3/8 x 11 5/16	\$ 109.00
Deer	PCFWTDXL	1 1/2"	5 1/8 x 12 1/4	\$ 113.00
Axis	CFAXPED	1 1/8"	Medium	\$ 122.00

((Counterfeit with teeth Convertible Only))

Species	Code	Ped. Size	W x L	Price
Deer	CFWTDMCONV	1"	4 5/16 x 11 1/4	\$ 107.00
Deer	CFWTDLCONV	1 1/4"	4 3/8 x 11 5/16	\$ 109.00
Deer	CFWTDXLCONV	1 1/2"	5 1/8 x 12 1/4	\$ 113.00



REPRODUCTION SKULLS BY PINCHBACK



((Counterfeit with teeth Elk Pedicles and Convertible))

Species	Code	W x L	Price
Elk	PCFEK	7 x 17 1/2	\$ 188.00
Elk	PCFEKC	7 x 17 1/2	\$ 188.00



### James' Antler Stain

Apply stain with rubber gloves and steel wool. Apply small amount and let dry. Buff with steel wool until desired shade is reached.

Code	Price
JSH4	\$ 5.00

((Pinchback Skull Plates))

Species	Code	Ped. Size	Price
Deer	PSPS	3/4"	\$ 20.00
Deer	PSPM	1"	\$ 20.00
Deer	PSPL	1 1/4"	\$ 25.00
Deer	PSPXL	1 1/2"	\$ 25.00



# Mohrs Jaw Sets Base Color

Mohrs jawsets are superior in the finest quality. The base color makes it were you dont have to guess the paint work and can blended very easily . The tongues look life like being textured and do not need painting . Mohrs jawset sets work good with Ozarks and Noonies small game bodies . Dont forget to get jaw juice for your jawset .

Attention : All jawsets come complete with tongues.



Bobcat

JB007	Med	\$ 32.00
-------	-----	----------

JB008	Large	\$ 34.00
-------	-------	----------

## Bobcat Tongues

Snarling Tongue	TS007	Med	\$ 11.00
Relax Tongue	TR007	Med	\$ 11.00
Snarling Tongue	TS008	Large	\$11.00
Relax Tongue	TR008	Large	\$11.00



Coyote

JB012	Med	\$ 39.00
-------	-----	----------

## Coyote Tongues

TR012	Med	\$ 13.00
TS012	Med	\$ 13.00



Whitetail Deer

JB024	Med	\$ 61.00
-------	-----	----------

## Relaxed Tongues

TF024		\$ 21.00
-------	--	----------



Bobcat ( jaw/throat )

JBT007	Med	\$ 44.00
--------	-----	----------

## Snarling Tongues

TTS007	Med	\$ 13.00
--------	-----	----------



Bobcat ( jaw/throat )  
Hinged

JBT008H	Large	\$ 45.00
---------	-------	----------

## Snarling Tongues

TTS008	Large	\$ 13.00
--------	-------	----------



Coyote ( Jaw/Throat )  
Howling

JBT012H	Med	\$ 50.00
---------	-----	----------

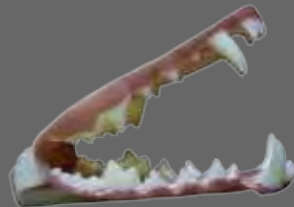

Coyote ( Jaw/Throat )

JBT012	Med	\$ 50.00	
JNT012	Med	\$ 70.00	Painted

Relax Tongue	TTR012	Med	\$ 15.00
--------------	--------	-----	----------

Snarling Tongue	TTSS012	Med	\$ 15.00
Relax Tongue	TTR012	Med	\$ 15.00



Whitetail Deer ( Half set )

JBH024	Med	\$ 40.00
--------	-----	----------

## Relaxed Tongues

TH024		\$ 12.00
-------	--	----------



Relaxed      Snarling

Coyote

TR012	\$ 13.00
TS012	\$ 13.00



# Mohr Jaw Sets Base Color

Attention : All jawsets come complete come with tongues.

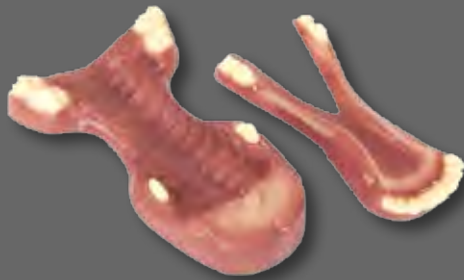

Elk

JB043	Small	\$ 81.30	
JN043	Small	\$ 135.95	Painted
JB019	Large	\$ 81.30	



Relaxed Tongues

T043	Small	\$ 26.00
T019	Large	\$ 26.00



Elk ( Half Set )

JBH019	Med	\$ 46.00
TH019		\$ 13.00



Red Fox

JB013	Med	\$ 33.45
JN013	Med	\$ 51.35



Red Fox ( Jaw/Throat )

JBT013	Med	\$ 40.00	
JNT013	Med	\$ 57.00	Painted



Gray Fox

JB014	Med	\$ 31.00
-------	-----	----------

Snarling Tongues

Snarling Tongue	TS013	Med	\$10.70
Relax Tongue	TR013	Med	\$10.70

Snarling Tongue	TS014	Med	\$11.00
Relax Tongue	TR014	Med	\$11.00

## Jaw Juice Adhesive

Great product used to glue jawsets in place. Retains a wet look. Paintable when fully cured. Stronger than Critterbreath. Sets up in 15 minutes. Fully cured in 24 hours.



## Inspection Mirror

Great for looking in the mouth to work apoxie sculpt.

Code	Price
IM	\$ 3.00



Raccoon

JB017	Med	\$ 34.00
-------	-----	----------

Snarling Tongues

TS017	Med	\$11.00
-------	-----	---------

Code	Tube	Price
MJJ	3.7 oz	\$ 9.00

# Ozark Woods

by Brian Harness



Best in World 2009

# Bobcats bodies by:



BC-1622 BC-1633



BC-1333RT



BC-1322RT Rock #9



BC-1333 BC-1355 BC-1322



BC-1422 BC-1433 BC-1455



BC-1233 Rock #4



BC-1522 BC-1550



BC-1770



BC-1122 BC-1133  
BC-1155 BC-1166  
Rock #5



See Pages 56,61  
for Bobcat eyes.

FORM	SIZE "A" x "B" x "C"	POSITION	EYE	JAW SIZE	PRICE
BC-1122 - RT	1 1/2 x 14 x 27 1/2	Walking Up - CM	18 mm	-----	\$ 104.00
BC-1133 - RT	1 3/4 x 15 x 29 1/4	Walking Up - CM	18 mm	-----	\$ 108.00
BC-1133 - OM	1 3/4 x 15 x 29 1/4	Walking Up - OM	18 mm	JBT007	\$ 127.00
BC-1155 - RT	1 3/4 x 19 x 32	Walking Up - CM	18 mm	-----	\$ 108.00
BC-1166 - RT	1 7/8 x 18 x 34	Walking Up - CM	18 mm	-----	\$ 116.00
BC-1233 - LT	1 5/8 x 17 1/2 x 30	Lying Down - CM	18 mm	-----	\$ 110.00
BC-1233 - OM	1 5/8 x 17 1/2 x 30	Lying Down - OM	18 mm	JBT007	\$ 127.00
BC-1322 - LT	1 1/2 x 14 x 27	Walking Down - CM	16 mm	-----	\$ 107.00
BC-1322 - RT	1 1/2 x 14 x 27	Walking Down RT-CM	16mm	-----	\$ 107.00
BC-1333 - LT	1 5/8 x 17 x 29	Walking Down LT - CM	18 mm	-----	\$ 110.00
BC-1333 - RT	1 5/8 x 17 x 29	Walking down RT-CM	18mm	-----	\$ 110.00
BC-1333 - OM	1 5/8 x 17 x 29	Walking Down - OM	18 mm	JBT007	\$ 127.00
BC-1355 - LT	1 3/4 x 18 x 31 1/2	Walking Down - CM	20 mm	-----	\$ 113.00
BC-1422 - RT	1 1/2 x 15 1/2 x 27 1/2	Walking - CM	18 mm	-----	\$ 107.00
BC-1433 - RT	1 5/8 x 17 1/2 x 29 1/2	Walking - CM	18 mm	-----	\$ 110.00
BC-1455 - RT	1 3/4 x 18 1/2 x 31	Walking - CM	20 mm	-----	\$ 113.00
BC-1522 - LE	1 1/2 x 15 x 28	Leaping - CM	18 mm	-----	\$ 111.00
BC-1550 - LE	2 x 17 x 32	Leaping - CM	20 mm	-----	\$ 120.00
BC-1622 - RT	1 1/2 x 16 x 28	On Guard - CM	18 mm	-----	\$ 114.00
BC-1633 - RT	1 5/8 x 16 1/2 x 30 1/2	On Guard - CM	18 mm	-----	\$ 117.00
BC-1770 - RT	1 3/4 x 16 1/4 x 29 1/4	Climbing - CM	18 mm	-----	\$ 113.00

Description		Price
Red Fox CHR44 2-3/4" E-N	Closed Mouth	\$ 18.00
Coyote CHC88 3-3/4" E-N	Closed Mouth	\$ 20.00
Coyote CHC99 4-1/4" E-N	Closed Mouth	\$ 20.00
Coyote CHC99OM 4-1/4" E-N	Open Mouth	\$ 48.00
Lynx CHL81 1-3/4" E-N	Closed Mouth	\$ 20.00

Mammal Change Out-  
Heads Please Specify  
open mouth or closed mouth



Description		Price
Bobcat CHB22 1-1/2" E-N	Closed Mouth	\$ 18.00
Bobcat CHB33 1-5/8" E-N	Closed Mouth	\$ 18.00
Bobcat CHB55 1-3/4" E-N	Closed Mouth	\$ 18.00
Bobcat CHB66 1-7/8" E-N	Closed Mouth	\$ 18.00
Bobcat CHB33OM 1-5/8" E-N	Open Mouth	\$ 35.00
Gray Fox CHG31 2/1'4" E-N	Closed Mouth	\$ 18.00

BOBCAT & HEADS

# Mammals by: Ozark Woods



OZARK MAMMALS



GF-3330 Rock #5



GF-3110 Rock #4



GF-3220 Rock #3



RF-2644 Rock #7



RF-2344 Rock #5



RF-2552



RC-4110 Rock #3



RC-4212



MK-6110 Rock #2 MK-6122



LX-8144 Rock #5



CY-6144 Rock #5

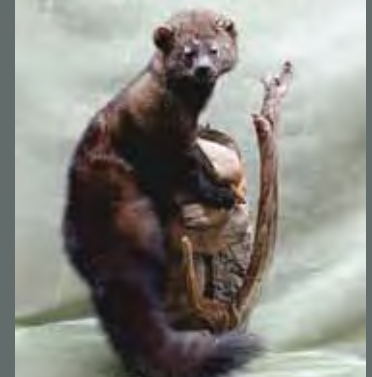

FR-7110



# Mammals by: Ozark Woods



SK-9117 Rock #2



BCP 22 BCP 33 BCP 55



CYP 88 CYP 99



FRP 130



RCP 101



GFP 77



RF-2011



GF-3220

FORM	SIZE "A" x "B" x "C"	POSITION	EYE	JAW SIZE	PRICE
CY-6477	3 3/4 x 20 x 33 1/2	Walking - CM	18 mm	-----	\$ 141.00
CY-6144	4 1/4 x 21 x 37	Walking Up - CM	18 mm	-----	\$ 141.00
FR-7110	2 x 13 1/2 x 27	Walking Up - CM	10 mm	-----	\$ 106.00
GF-3110	2 1/4 x 13 1/2 x 24 3/4	Walking Up - CM	14 mm	-----	\$ 100.00
GF-3220	2 1/4 x 13 x 24 1/2	Lying Down - CM	14 mm	-----	\$ 103.00
GF-3330	2 1/4 x 13 1/2 x 24 1/2	Walking Down - CM	14 mm	-----	\$ 100.00
LX-8144	1 3/4 x 15 1/2 x 33	Walking Down - CM	20 mm	-----	\$ 125.00
MK-6110	1 x 10 x 18	Walking Up - CM	8 mm	-----	\$ 67.00
MK-6122	1 x 9 x 17	Walking Up - CM	8 mm	-----	\$ 67.00
RC-4110	2 1/8 x 21 1/2 x 25 1/2	Walking Down - CM	12 mm	-----	\$ 102.00
RC-4212	2 1/8 x 16 1/2 x 21	Lying on Limb - CM	10 mm	-----	\$ 99.00
RF-2011	2 5/8 x 13 x 24	Stepping Up - CM	16mm	-----	\$ 111.00
RF-2344	2 3/4 x 13 1/4 x 26	Walking Down - CM	14 mm	-----	\$ 100.00
RF-2552	3 x 13 x 25 1/2	Jumping - OM	14 mm	-----	\$ 111.00
RF-2644	2 3/4 x 13 1/2 x 26 1/2	Walking RT - CM	14 mm	-----	\$ 100.00
SK-9117	1 3/8 x 12 x 13 3/4	Walking Up - CM	10 mm	-----	\$ 79.00
BCP 22	1 1/2 x 9 1/2	Bobcat Pedestal	16 mm	-----	\$ 36.00
BCP 33	1 5/8 x 10 1/2	Bobcat Pedestal	18 mm	-----	\$ 36.00
BCP 55	1 3/4 x 12	Bobcat Pedestal	20 mm	-----	\$ 36.00
CYP 88	3 3/4 x 10	Coyote Pedestal	16 mm	-----	\$ 43.00
CYP 99	4 1/4 x 11 3/4	Coyote Pedestal	18 mm	-----	\$ 43.00
GFP 77	2 1/4 x 8	Gray Fox Pedestal	14 mm	-----	\$ 32.00
RFP 130	2 3/4 x 8	Red Fox Pedestal	14 mm	-----	\$ 32.00
RCP 101	2 3/8 x 10	Raccoon Pedestal	12 mm	-----	\$ 32.00

# Wall Pedestals



FORM	N x E	Cir	EYE	PRICE
CYWP - 88	3 3/4"	10"	16 mm	\$ 43.00
CYWP - 99	4 1/4"	11 3/4"	18 mm	\$ 43.00
BCWP - 33	1 5/8"		18 mm	\$ 43.00

OZARK COYOTE PED

All open mouths are  
Mohr Jawset ready!



CYRS99



CYRS99OM



BCRS33OM



Refer to page 45-46 For Jawsets



RFRS44OM

## Rug Shells

FORM	SIZE "A" x "B" x "C"	POSITION	EYE	JAW SIZE	PRICE
BCRS33OM	1 5/8"	Rug Shell - OM	18 mm	JBT007 / JNT007	\$ 47.00
CYRS99	4 1/2"	Rug Shell - CM	18 mm		\$ 38.00
CYRS99OM	4 1/2"	Rug Shell - OM	18 mm	JBT012 / JNT012	\$ 61.00
RFRS44OM	2 3/4"	Rug Shell - OM	14 mm	JBT013 / JNT013	\$ 47.00

## Reproduction Noses

Code	Species	W x H	Price
CRNP-L	Coyote - L	29 x 27	\$ 17.00
CRPN-XL	Coyote - XL	32 x 27	\$ 17.00
GFRN-M	Fox, Gray - M	15 x 14.5	\$ 17.00
GFRN-L	Fox, Gray - L	16 x 15.5	\$ 17.00
RFRN-M	Fox, Red - M	18 x 17	\$ 17.00
RRCN-S	Raccoon - S	21.5 x 17	\$ 17.00
RRCN-M	Raccoon - M	22.5 x 17.5	\$ 17.00
RRCN-L	Raccoon - L	23.5 x 18	\$ 17.00



W x H are in millimeters



Code	Species	W x H	Price
BCRN-XS	Bobcat - XS	18.5 x 17	\$ 17.00
BCRN-S	Bobcat - S	19.5 x 18	\$ 17.00
BCRN-M	Bobcat - M	20.5 x 18	\$ 17.00
BCRN-L	Bobcat - L	21.5 x 19	\$ 17.00
BCRN-XL	Bobcat - XL	23 x 20	\$ 17.00
CRPN-XS	Coyote - XS	22 x 22	\$ 17.00
CRPN-S	Coyote - S	25 x 25	\$ 17.00
CRPN-M	Coyote - M	27 x 27	\$ 17.00



# Small Mammals Earliners and Tails



Bobcat



Coyote

Gray Fox



Raccoon



Fisher



Red Fox

Code	Mammals	Size	Price	Code	Mammals	Size	Price
-----	-----	-----	-----	RFELM	Red Fox	Med	\$ 13.00
BCELM	Bobcat	Med	\$ 12.00	RFELLB	Red Fox LB	-----	\$ 17.00
BCELL	Bobcat	Large	\$ 13.00	GFEL	Gray Fox	-----	\$ 12.00
-----	-----	-----	-----	CEL	Coyote	-----	\$ 14.00
RCEL	Raccoon	-----	\$ 11.00	MFEL	M Fisher	-----	\$ 11.00

## Tails

Code	Mammal	Price
BCTAIL	Bobcat	\$ 10.00
CETAIL	Coyote	\$ 10.00
GFTAIL	Gray Fox	\$ 10.00
RFTAIL	Red Fox	\$ 10.00
RCTAIL	Raccoon	\$ 10.00



Code	Price
BCPK	\$ 21.00

### Bobcat Nose Paint Kit

Have you struggled with getting the right color on a bobcat nose? Using Ozark Woods' repro noses and this new paint kit, you can achieve that perfect color. It comes with colors for the pink and orange color phase of a bobcat nose. Comes complete with a high quality sable brush, and paint. Paint dries in about 2-3 hours. Instructions included.

## Krowtann 2000 and Special Whitetail Deer Formula

This is a true tan that is very simple to use. Simply rough flesh the skin, place the skin in the Krowtann mixture for 3 - 4 days, then neutralize and do your final fleshing. The skin is now ready to mount. This tan has a good stretch, very little shrinkage, good hair setting ability, and very easy to re-hydrate for correcting flaws. Complete instructions included. "Krowtann 2000" - Small and Large Mammals, Bears, Hogs, and anything else. "Special Whitetail" - Deer, Elk and similar.

### Krowtann 2000

For Large & Small mammals. This is a true tan that is very easy to use on any animal from bobcats to bear to alligators! Directions on the bottle.

KT 2000 Qt. - \$ 35.00  
KT 2000 Gal. - \$128.00

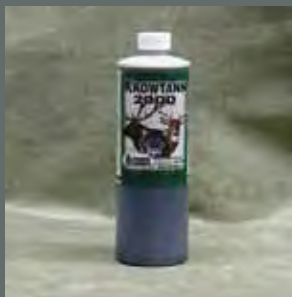

### Krow - Oil

This is a very good oil that works very well in conjunction with "Krowtann 2000". If you are wanting to do rug or flat tanning with Krowtann 2000, we highly recommend using "Krow-Oil". Good results can be obtained without any breaking for your rugs or wall hangings. Krow-Oil can also be applied to a cape or skin to make the skin to give even more stretch and to make the skin even more soft. Complete instructions are included.

KO Qt. - \$24.00

### Krowtann Special Deer Formula

For deer, elk & similar game. This is a true tan that is very easy to use on any animal from bobcats to bear to alligators! Directions on the bottle.

KWTF Qt. - \$ 35.00  
KWTF Gal. - \$128.00



### Krow - Soap

This is the finest shampoo for your mounts that you can get. This will leave your small mammal mounts with full and extra soft hair. Once you have shampooed a mount with "Krow-Soap" and see the difference that it makes, we don't believe you will ever mount another small mammal without it. If you don't believe it is that good, try it on your own hair.

KS Qt. - \$24.00

# Squirrel by David Ellzey



## RUNNING UP

## RUNNING DOWN

FORMS

FORM	SIZE "B" x "C"	TURN	PRICE
S-93	8 x 12 -OM	LT	\$ 29.00
S-101	8 3/4 x 11 3/4	RT	\$ 29.00
S-102	8 3/4 x 11 3/4	LT	\$ 29.00
S-103	7 1/2 x 11 3/4	LT	\$ 29.00
S-104	7 1/2 x 10 3/4	RT	\$ 28.00
S-106	8 3/4 x 12 3/4	RT	\$ 29.00
S-107	6 1/4 x 10	RT	\$ 28.00
S-108	6 1/4 x 9 1/2	LT	\$ 27.00
S-110	8 3/4 x 12 3/4	LT	\$ 29.00
S-111	6 1/4 x 9	RT	\$ 27.00
S-112	7 1/2 x 11 3/4	RT	\$ 29.00
S-113	6 1/4 x 10 1/2	LT	\$ 28.00
S-114	7 1/2 x 10 3/4	LT	\$ 28.00
S-116	8 3/4 x 12 1/2 OM	LT	\$ 29.00
S-132	6 1/4 x 9 1/2	RT	\$ 27.00
S-135	8 3/4 x 12 1/4	RT	\$ 29.00
S-136	8 x 12 1/4	RT	\$ 29.00
S-137	6 1/2 x 11	RT	\$ 29.00
S-140	6 1/4 x 10	LT	\$ 28.00
S-142	8 3/4 x 12 1/4	LT	\$ 29.00
S-155	9 x 11 1/4	LT	\$ 29.00
S-160	7 1/2 x 11 1/4	RT	\$ 29.00
S-161	7 1/2 x 11 1/4	LT	\$ 29.00
S-231	7 1/2 x 11 1/4	RT	\$ 29.00
S-237	6 x 9	LT	\$ 27.00
S-244	6 3/4 x 10 1/2	RT	\$ 28.00
S-246	7 1/4 x 11	LT	\$ 29.00
S-247	6 1/2 x 11	RT	\$ 29.00
S-284	8 1/2 x 12 3/4	LT	\$ 29.00
S-289	6 x 9 1/4	LT	\$ 27.00

FORM	SIZE "B" x "C"	TURN	PRICE
S-119	6 1/4 x 10	RT	\$ 28.00
S-122	5 1/2 x 9	RT	\$ 27.00
S-123	6 1/4 x 10	RT	\$ 28.00
S-124	6 1/2 x 11	LT	\$ 29.00
S-125	6 1/2 x 11	RT	\$ 29.00
S-126	7 x 11 1/4	LT	\$ 29.00
S-127	7 x 11 1/4	RT	\$ 29.00
S-130	7 1/4 x 12	RT	\$ 29.00
S-131	7 3/4 x 13	LT	\$ 30.00
S-200	6 x 9 3/4	LT	\$ 27.00
S-223	7 1/2 x 12 1/2	RT	\$ 29.00
S-224	4 3/4 x 8	LT	\$ 26.00
S-227	5 x 8 1/2	LT	\$ 26.00
S-229	5 3/4 x 9 1/4	LT	\$ 29.00
S-230	7 3/4 x 12 1/4	LT	\$ 29.00
S-233	8 1/4 x 12 3/4	LT	\$ 29.00
S-234	6 x 9 1/2	LT	\$ 27.00
S-238	6 x 9 1/4	RT	\$ 27.00
S-239	6 1/2 x 9 3/4	LT	\$ 27.00
S-242	6 1/2 x 10 1/4	LT	\$ 28.00
S-248	6 1/2 x 11	LT	\$ 29.00
S-249	7 x 11	RT	\$ 29.00
S-251	7 1/4 x 11 1/2	RT	\$ 29.00
S-252	6 3/4 x 11 1/2	LT	\$ 29.00
S-260	10 x 12 1/2	RT	\$ 29.00
S-261	10 x 12 1/2	LT	\$ 29.00
S-279	8 1/2 x 12 1/4	RT	\$ 29.00
S-287	8 1/2 x 12	RT	\$ 29.00

SQUIRREL

S-142

S-135



S-131

S-123

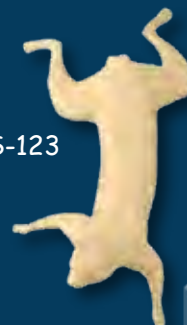

Hollow Bubble

in Dykes No wire

Code	Size	Price
VDBENW9	9 mm	\$ 4.00
VDBENW10	10 mm	\$ 4.00
VDBENW11	11 mm	\$ 4.00

Code	Size	Price
VDBBE8	8 mm	\$ 8.00
VDBBE9	9 mm	\$ 8.00
VDBBE10	10 mm	\$ 8.00
VDBBE11	11 mm	\$ 8.00
VDBBE12	12 mm	\$ 8.00
VDBBE14	14 mm	\$ 10.00

Refer to page 55 for more eyes.

## STANDING

FORM	SIZE "B" x "C"	TURN	PRICE
S-60	6 x 9	LT	\$ 27.00
S-61	8 x 10	RT	\$ 28.00
S-62	7 x 11	LT	\$ 29.00
S-63	9 1/4 x 12	RT	\$ 29.00
S-63B	9 1/2 x 12	LT	\$ 29.00
S-64	10 1/4 x 13	RT	\$ 30.00
S-65	11 1/4 x 14	STR	\$ 31.00
S-69	8 1/4 x 12 1/4	LT	\$ 29.00
S-70	7 3/4 x 11 3/4	LT	\$ 29.00
S-71	8 1/2 x 13 1/4	LT	\$ 30.00

## STANDING ERECT

FORM	SIZE "B" x "C"	TURN	PRICE
S-95	5 1/2 x 8	STR	\$ 26.00
S-96	8 x 12	STR	\$ 29.00

## WALKING

FORM	SIZE "B" x "C"	TURN	PRICE
S-73	6 3/4 x 10 1/2	Slight LT	\$ 28.00
S-76	7 1/2 x 11	Slight LT	\$ 29.00
S-77	8 1/2 x 12	Slight RT	\$ 29.00
S-78	8 1/4 x 13	RT	\$ 30.00

## HANGING DEAD

FORM	SIZE "B" x "C"	TURN	PRICE
S-81	6 1/4 x 10	Hanging	\$ 28.00
S-82	7 1/2 x 11	Hanging	\$ 29.00
S-83	8 1/4 x 12	Hanging	\$ 29.00

## LYING DOWN

FORM	SIZE "B" x "C"	TURN	PRICE
S-94	7 x 11	RT	\$ 29.00
S-97	8 x 12	LT	\$ 29.00

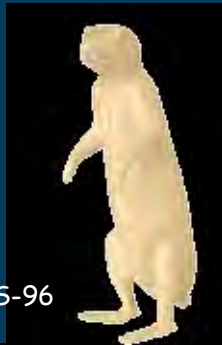

S-96



S-96



S-82



S-94



S-70

Squirrels DVD  
by David Ellzey  
**\$19.95**



Running up, Running down & Sitting w/nut

Squirrel Tails Red  
Fox and Gray Fox

Code	Price
SQT	\$ 5.00



S-77

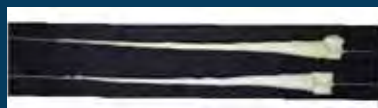

Plastic Tail Slipper

Code	Price
PTSlipper	\$ 7.00

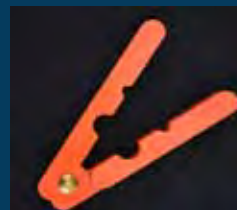

Metal Tail Slipper

Code	Price
MTS	\$ 7.00



# Van Dyke Glass Eyes



The ACV series of Whitetail deer eyes feature an aspheric lens that features mottled circular veining. The coloration is a dark chocolate brown "Dark Deer."

## ACV Deer

Code	Size	Price
ACVS	28 mm	\$ 12.00
ACVM	30 mm	\$ 12.00
ACVL	32 mm	\$ 12.00



The 3CV circular veined Deer or Antelope glass eyes were designed for the commercial taxidermist. The eyes are a concave/convex lens. They have a "Dark Deer" coloration which is a dark chocolate brown.

## 3CV Concave

Code	Size	Price
3CV26	26 mm	\$ 12.00
3CV28	28 mm	\$ 12.00
3CV29	29 mm	\$ 12.00



Van Dyke's 'Natural' Fallow deer eye features a soft circular veining blended with a sage brown iris color. The white scleral band includes realistic red veins at the corners of each eye. They are anatomically correct and symmetrically identical from the smallest to the largest. This is the absolute most natural eye on the market!

## Natural Fallow Deer

Code	Size	Price
VDNFD30	30 mm	\$ 25.00
VDNFD32	32 mm	\$ 25.00

# Van Dyke Glass Bird Eyes

The eyes are a flat backed lens with a naturally indented standard size or large pupil well suited for most birds.

## No Wire



Red



Black

Code	Size	Price
VDBENW6	6,7,8 mm	\$ 4.00
VDBENW9	9 mm	\$ 4.00
VDBENW11	10,11mm	\$ 4.00
VDBENW12	12 mm	\$ 4.00
VDBENW		

## Pheasant

Code	Size	Price
VDPH-SNW11	11 mm	\$ 4.00



Brown



Straw



Yellow



Hazel

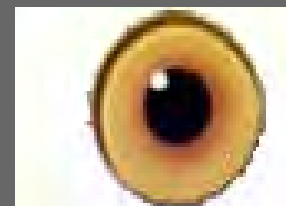

VANDYKES GLASS EYES

# Van Dyke Glass Eyes

3NV Gray Fox glass eyes are a premium concave/convex lens. The eyes have the natural marbled veining without the white scleral band.



VDGF14mm	VDGF16mm
\$ 12.00	\$ 13.00

3NV Bobcat glass eyes have a slot pupil with a green aura and brown base ring and features a yellow brown iris color with detailed veining.



VDBC14mm	VDBC16mm	VDBC18mm	VDBC20mm
\$ 12.00	\$ 13.00	\$14.00	\$ 14.00

3NV Coyote eye has a round pupil with a medium brown aura and base ring and features a yellow brown iris color with detailed veining.



VDC16mm	VDC18mm	VDC20mm
\$ 13.00	\$ 14.00	\$ 14.00

3NV Red Fox eyes have a slit pupil with a dark red brown aura and a black base ring and features a red brown iris color with detailed veining.



VDRF14mm	VDRF16mm	VDRF18mm
\$ 12.00	\$ 13.00	\$ 14.00

Van Dyke's 3NV Boar glass eye has a round pupil with a dark aura and base ring and features a reddish brown iris color with detailed veining.



VDBE18mm	VDBE20mm
14.00	\$ 14.00

Boar competition lens has a larger pupil and a corneal bluge and features a beautiful marble veining with true color in both the iris and the scleral.



Code	IRIS	Base	
VDBOC18	18mm	28mm	\$ 28.00

Van Dyke's Competition Reptile glass eyes feature concave/convex lens with black slit pupils with a gold ring and dark brown veins blending around them.

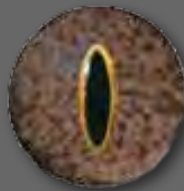

VDS6mm	VDS7mm	VDS8mm
\$ 13.00	\$ 13.00	\$ 13.00

The black bubble eyes are produced by experienced German glass blowers with the finest quality black glass. They are an excellent choice for Raccoon, Skunk, Squirrels or Opossums.



8,9mm	10mm	11mm	12mm	14mm
\$ 8.00	\$ 8.00	\$ 8.00	\$ 8.00	\$ 10.00

Van Dyke's 3NV Raccoon eyes have a round pupil with a dark aura and base ring and features a grey/black iris color with detailed veining.



VDRC12mm	VDRC14mm	VDRCA12mm
\$ 12.00	\$ 12.00	\$ 12.00

Van Dyke's 3NV Bear This eye has a round pupil with a dark aura and base ring and features a reddish brown iris color with detailed veining.



VD BEAR16mm
\$ 13.00

# Competition Flex Birds Eyes

by Wayne Cooper

Can. Goose  
Flex-Turkey



Flex-T
\$ 8.00

Wood Duck  
(Male)



Flex-WDM
\$ 8.00

Wood Duck  
(Female)



Flex-WDF
\$ 8.00

Red Head  
(Male)



Flex-RHD
\$ 8.00

Genral  
Purpose



Flex-Gen
\$ 8.00

Pheasant  
(Male)



Flex-Ph
\$ 8.00



Flex Eyes Inc. was founded in 1992 by Wayne Cooper and has been producing eyes for your taxidermy needs ever since.

Wayne Cooper used his experience as a world-renowned taxidermist to perfect the most realistic eye on the market. He invented the Flex Eye and has been manufacturing, marketing, and selling them for the past 22 years.



Large  
Mouth



Bream



Small  
Mouth



Crappie/  
Trout



Walleye

Size	Price
10mm	\$ 8.00ea.
12mm	\$ 8.00ea.
14,16,18mm	\$ 9.00ea.
20-22mm	\$ 9.00ea.
24-26mm	\$ 10.00ea.
Walleye	\$ 1.00ea. Extra



# PAYER EYES

Glass eyes to die for.



**UBDK**  
( UnBanded )  
No White



**WBDK**  
( White Banded )



**PRDK**  
( Prerotated )



**WBVDK**  
( White Banded Viens )



**PRVDK**  
( Prerotated Viens )



( Prerotated DC with Viens )



PAYER GLASS EYES

### Dark Color WhiteTail Deer Eyes

Code	Size	Size	Size	Price
UBDK	28mm	30mm	32mm	\$ 13.00
WBDK	28mm	30mm	32mm	\$ 17.00
PRDK	28mm	30mm	32mm	\$ 17.00
WBVDK	28mm	30mm	32mm	\$ 19.00
PRVDK	28mm	30mm	32mm	\$ 21.00
DCPRIME DK	28mm	30mm	32mm	\$ 23.00



# PAYER EYES

PAYER GLASS EYES

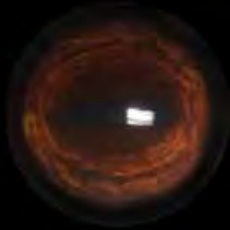

## UBMC

( UnBanded )  
( No White )



## WBMC

( White Banded )

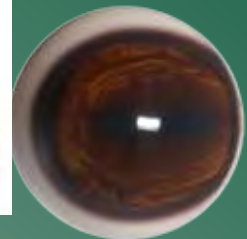

## PRMC

( Prerotated )

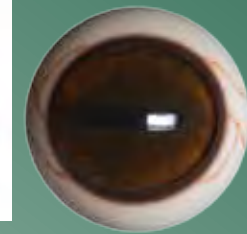

## WBVMC

( White Banded Viens )



## PRVMC

( Prerotated )



## DCprimeMC

( Prerotated DC with Viens )



### Medium Color WhiteTail Deer Eyes

Code	Size	Size	Size	Price
UBMC	28mm	30mm	32mm	\$ 13.00
WBMC	28mm	30mm	32mm	\$ 17.00
PRMC	28mm	30mm	32mm	\$ 17.00
WBVMC	28mm	30mm	32mm	\$ 19.00
PRVMC	28mm	30mm	32mm	\$ 21.00
DCPRIME MC	28mm	30mm	32mm	\$ 23.00



# PAYER EYES



## ELK-UBMC

( UnBanded Medium Color )  
No White

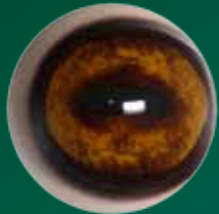

## ELK-PRMC

( Prerotated Medium Color )

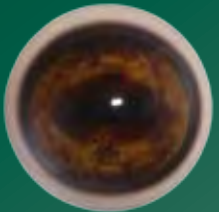

## ELK-WBMC

( White Banded Medium Color )

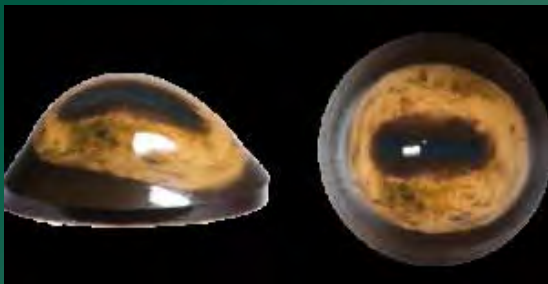

## SHEEP-UBMC

( UnBanded Light Color )

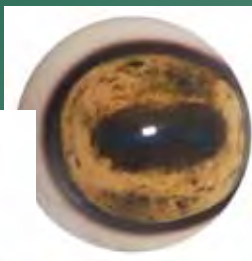

## SHEEP-PRMC

( Prerotated Light Color )

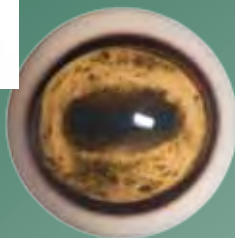

## SHEEP-WBMC

( White Banded Light Color )

### Medium Color Elk Eyes

Code	Size	Price
ELK-UBMC	34mm	\$ 18.00
ELK-UBMC	36mm	\$ 18.00
ELK-WBMC	34mm	\$ 20.00
ELK-WBMC	36mm	\$ 20.00
ELK-PRMC	34mm	\$ 20.00
ELK-PRMC	36mm	\$ 20.00

### Medium Color Sheep Eyes

Code	Size	Size	Price
Sheep UBMC	28mm		\$ 18.00
Sheep UBMC	30mm		\$ 18.00
Sheep PRMC	28mm	30mm	\$ 20.00
Sheep WBMC	28mm	30mm	\$ 20.00



# PAYER EYES

Glass eyes to die for.

They capture the natural colors and reflective qualities of the animal's original eyes, in flawless detail. They are nearly indistinguishable from the living animal's eyes.

Payer Eyes are produced with extreme care, yielding a perfect, glossy, blemish-free surface. Whether used for taxidermy, wood carvings, jewelry, or special effects, Payer Eyes will bring your special art to life.



COYOTE

Code	Size	Price
PCE16	16 mm	\$ 15.00
PCE18	18 mm	\$ 15.00
PCE20	20 mm	\$ 15.00



( Slit Pupil )

BOBCAT

Code	Size	Price
PBC16	16 mm	\$ 15.00
PBC18	18 mm	\$ 15.00
PBC20	20 mm	\$ 15.00

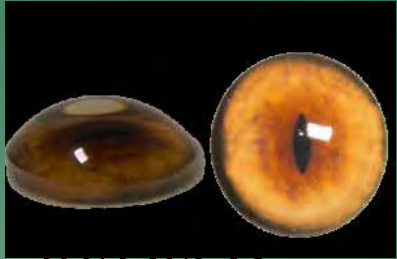

REDFOX

Code	Size	Price
PRF14	14 mm	\$ 15.00
PRF16	16 mm	\$ 14.00



GRAY FOX

Code	Size	Price
PGF14	14 mm	\$ 15.00
PGF16	16 mm	\$ 15.00



ALLIGATOR

Code	Size	Price
PA16	16 mm	\$ 17.00
PA18	18 mm	\$ 17.00
PA20	20 mm	\$ 17.00
PA22	22 mm	\$ 17.00



## Gary Bowen's Eye-Protect

Protects acrylic plastic and glass eyes from paint over spray. Remove membrane layer with pointed tooth pick. This is a valuable time saver.

Code	Price
EP	\$ 10.00

# Ultimate Ear Liners and Bases

Sculpted By: Cary Cochran

Ears Back Butt



Code	Price
EBMB	\$ 8.00

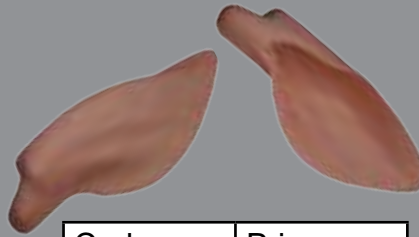

Code	Price
ULT-S	\$ 8.00
ULT-M	\$ 8.00

Ears Forward Butt



Code	Price
EFMB	\$ 8.00

## Epply Ear System, Liners and Noses

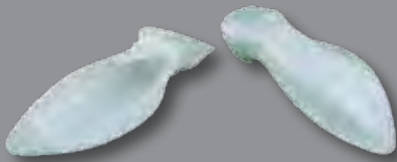

Whitetail Ear Liner Plain

Code	Price
EPPW150	\$ 8.00

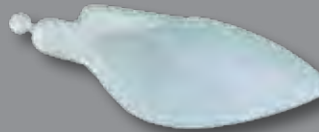

360 Ear Liner

Code	Price
EEL360S	\$ 8.00
EEL360M	\$ 8.00
EEL360L	\$ 8.00



Whitetail Ear Liner w/ Veins

Code	Price
EELC100M	\$ 9.00

Ray Murphy's  
The Original Veined Septum Sheet  
Aprox 8 to 9 septums made from sheet



Code	Price
RMSS	\$ 33.00

Measures 8 1/2



360 Back Ear Butt

Code	Price
EB360	\$ 5.00

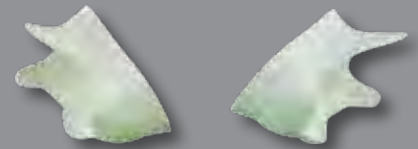

360 Forward Ear Butt

Code	Price
EF360	\$ 5.00

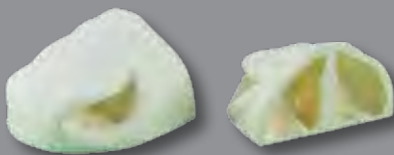

Whitetail EZ  
Replacement Nose

Code	Size	Price
45S	Small	\$ 13.00
45WM	Med	\$ 13.00
45WL	Large	\$ 13.00

## Hilton Epply Nose

Complete nasal detail with carvable outer shell that can be sanded to match form.

Size to fit forms with eye to nose lengths.

Sm. 6 3/4 - 7 Eye to Nose  
Med. 7 - 7 3/8 Eye to Nose  
Lg 7 3/8 - 8 1/4 Eye to Nose



Whitetail EZ  
Pink Septum Nose

Code	Size	Price
45WPS	Small	\$ 15.00
45WPM	Med	\$ 15.00
45WPL	Large	\$ 15.00

# Turkey



Mounted BY  
Greg Tacker  
TN

# Anthony Eddy Turkey Heads

Painted Hen Standing



Gobblin



Strut



## Painted Turkey Heads

Code	Position	Price	Color
PTHSTR	Strut	\$93.00	Painted
PTHF	Flying	\$93.00	Painted
PTHG	Gobblin	\$93.00	Painted
PTSTA	Standing	\$93.00	Painted
AEHA	Hen Stnd	\$93.00	Painted



Flying

Standing



## Unpainted Turkey Heads

Code	Position	Price	Color
UPTSTR	Strut	\$58.00	Unpainted
UTHF	Flying	\$58.00	Unpainted
UPTG	Gobblin	\$58.00	Unpainted
UPSTR	Standing	\$58.00	Unpainted
UPAEHA	Hen Stnd	\$58.00	Unpainted

Standing



Turkey Flex Eye



Code	Price
Flex-T	\$ 8.00

Turkey Base

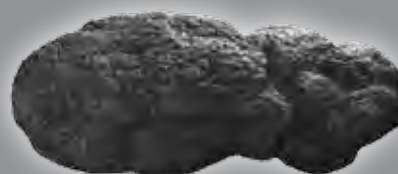

Code	Base	Price
MB	Earth, Clay, Sand 24" x 13"	\$ 55.00

# Anthony Eddy Turkey Bodies and Misc



Turkey Body  
21-24lbs

Code	Position	Price
AE-3	Fly/ Stand	\$ 34.00
AE-4	Strut	\$ 34.00



Turkey Body  
17-20lbs

Code	Position	Price
AE-1	Fly/ Stand	\$ 32.00
AE-2	Strut	\$ 32.00

## James' Turkey Bodies



Turkey Body  
17-20lbs

Code	Position	Price
JT- 1	Fly/ Stand	\$ 30.00
JT- 2	Strut	\$ 30.00



Turkey Body  
21-24lbs

Code	Position	Price
JT- 3	Fly/ Stand	\$ 32.00
JT- 4	Strut	\$ 32.00



Breast Mint

Code	Price
AE-5	\$ 23.00



Strut Necks

Code	Size	Price
17NP	17-20lbs	\$ 16.00
21NP	21-24lbs	\$ 16.00

Please Specify  
Standing or Flying



Turkey Necks Flying

Code	Position	Price
AE -7	Flying	\$ 16.00



Turkey Necks

Code	Position	Price
AE -7	Standing	\$ 16.00



Turkey Legs

Code	Price
AE-8	\$ 16.00



See Page 66,74 For Bird Wire



# Noon's Plug In Taxidermy



Standing Turkey plug Kit

- 2 - 10 Gage wing Wires ( Red )
- 2 - 3/16 inch Leg Rod ( Light Blue )
- 1 - 10 Gage Neck and Head Wire ( Red )
- 1 - 16 Gage Tail wire ( Blue )

Code	Price
TKSTA	\$ 15.00



Strutting Turkey plug Kit

- 2 - 12 Gage wing Wires ( Green )
- 2 - 3/16 inch Leg Rod ( Light Blue )
- 1 - 10 Gage Neck and Head Wire ( Red )
- 1 - 16 Gage Tail wire ( Blue )

Code	Price
TKSTR	\$ 15.00



Gobblin Turkey plug Kit

- 2 - 10 Gage wing Wires ( Red )
- 2 - 3/16 inch Leg Rod ( Light Blue )
- 1 - 10 Gage Neck and Head Wire ( Red )
- 1 - 16 Gage Tail wire ( Blue )

Code	Price
TKGOB	\$ 15.00



Flying Turkey plug Kit

- 2 - 10 Gage wing Wires ( Red )
- 2 - 10 Gage Leg Wires ( Red )
- 1 - 10 Gage Neck and Head Wire ( Red )
- 1 - 16 Gage Tail wire ( Blue )

Code	Price
TKFLY	\$ 20.00



Standing Pheasant plug Kit

- 2 - 12 Gage Leg Wires ( Green )
- 2 - 16 Gage Wing Wires ( Red )
- 1 - 16 Gage Neck and Head Wire ( Yellow )
- 1 - 18 Gage Tail Wire ( Blue )

Code	Price
PKSTA	\$ 8.00



Flying Pheasant plug Kit

- 2 - 16 Gage Leg Wires ( Blue )
- 2 - 14 Gage Wing Wires ( Yellow )
- 1 - 14 Gage Neck and Head Wire ( Yellow )
- 1 - 16 Gage Tail Wire ( Yellow )
- 1 - Flying Support

Code	Price
PKFLY	\$ 11.00

Plug in Turkey kits come with 2 leg wires, 2 wing wires, 1 neck wire and a one tail wire ( Flying kit has a flying support with 2 threaded rods ). The plugs are made to go into a 5/8" hole drilled into the turkey form. The wires are attached to the turkey wing bones and leg bones in the same way as traditional wires, then the plugs are glued to the form ( I prefer Gorilla glue for this ).

# Waterfowl & Upland Game



2014 NTA National Champion  
Waterfowl

Mounted by  
Randy Terry  
AR

# Bird Bodies

## Pheasant



## Water Fowl



**100% Cotton**  
Great for using on your  
Bird and Turkey mounts  
1 lb. bags \$ 6.00



Mounted By: Greg Tacker  
Bethel Springs, TN

By : Randy Turner

FORM	LENGTH	SUGGESTIONS	PRICE
		<b>Randy Turner Bird Bodies</b>	
PD-1	5 x 7	Green Wing Teal, Ruddy	\$ 12.00
PD-2	6 x 7 1/2	Blue Wing Teal, Cinnamon Teal, Buffle	\$ 12.00
PD-3	6 3/4 x 8 1/2	Wood Duck, Shoveler, Tree Duck, Ring Neck, Hood Meganser, Scaup	\$ 12.00
PD-4	7 3/4 x 9 1/4	Redhead, Widgeon, Pintail, Sm. Mallard	\$ 12.00
PD-5	8 1/4 x 10 1/4	Mallard, Gadwall	\$ 12.00
G1	9 x 12 1/4	Brant, Richardson, Ross, Sm Speckle	\$ 14.00
G2	10 3/4 x 14	Blue, Snow White - Fronted	\$ 15.00
G3	11 3/4 x 14 3/4	Goose - Lesser Canadian Large Speckle	\$ 17.00
G4	13 1/2 x 16 1/2	Goose - Canadian	\$ 18.00
PH1	7 x 11	Pheasant - Used for average female or small male ringneck pheasant	\$ 12.00
PH2	7 1/2 x 12	Pheasant - Average size male	\$ 12.00
Quail	3 1/2 x 6 1/2	Quail	\$ 9.00
KT-1	17 - 19 lbs	Turkey Economy Line	\$ 20.00

# Bird Bodies

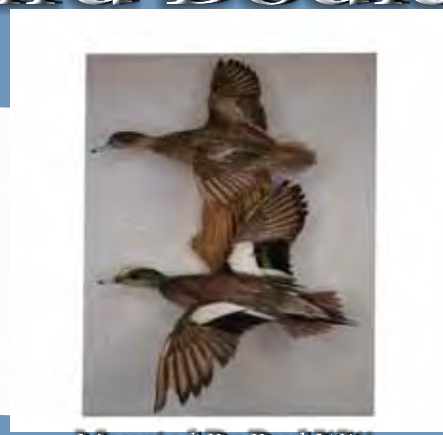

Mounted By: Paul Witt  
MS

With Neck

By : Paul Witt

No Neck

PAUL WITT BIRD BODIES

FORM	LENGTH	SUGGESTIONS	PRICE	FORM	PRICE
W1	8 1/2 x 11 1/2	Mallard, Black Duck, Canvas Back	\$ 13.00	BB1	\$12.00
W1L	8 1/2 x 11 1/2	Mallard - Landng	\$ 13.00	BB1L	\$12.00
W2	7 x 8 1/2	Wood Duck, Hd Mergan., Lg Shov- eler	\$ 13.00	BB2	\$12.00
W2L	7 x 8 1/2	Wood Duck Landing, Widgeon	\$ 13.00	BB2L	\$12.00
W3	7 1/2 x 10	Pintail	\$ 13.00	BB3	\$12.00
W3L	7 1/2 x 10	Pintail - Landing	\$ 13.00	BB3L	\$12.00
W4	5 3/4 x 7 3/4	Blue Wing, Lg Green Wing & Cinn. Teal	\$ 13.00	BB4	\$12.00
W4L	5 3/4 x 7 3/4	Blue Wing Teal, Buffle Head Land- ing	\$ 13.00	BB4L	\$12.00
W5	5 x 7	Green Wing Teal	\$ 13.00	BB5	\$12.00
W5L	5 x 7	Green Wing Teal Landing	\$ 13.00	BB5L	\$12.00
W6	7 1/2 x 11	Gadwall, Sm Mallard, Mallard Hen	\$ 13.00	BB6	\$12.00
W6L	7 1/2 x 11	Gadwall - Landing	\$ 13.00	BB6L	\$12.00
W7	8 1/2 x 12 1/2	Mallard - Large - Ross Goose, Brant	\$ 13.00	BB7	\$12.00
W7L	8 1/2 x 12 1/2	Mallard - Large - Landing	\$ 13.00	BB7L	\$12.00
W8	6 1/2 x 8 1/2	Shoveler or Small Wood Duck, Buff	\$ 13.00	BB8	\$12.00
W8L	6 1/2 x 8 1/2	Shoveler - Landing, Buffle Head	\$ 13.00	BB8L	\$12.00
WG1	14 1/2 x 21	Goose - Canadian X-Large	\$ 20.00		
WG2	13 1/2 x 18	Goose - Canadian Large	\$ 18.00		
WG3	11 1/2 x 14 1/2	Goose - Blue , Lesser Snow	\$ 15.00		
WG4	10 1/4 x 14	Goose - Speckle Belly, Small Snow	\$ 15.00		
WPH1	7 3/4 x 12	Pheasant	\$ 12.50		
WPH2	7 1/4 x 11	Pheasant - Small	\$ 12.50		
WPH3	8 1/2 x 14	Pheasant - Large	\$ 12.50		

# Competition Flex Birds Eyes: by Wayne Cooper



Code	Description	Price
FLEX-GEN	General Purpose 9mm is used for the following waterfowl.	\$ 8.00
Mallard M/F	Gadwall M/F	\$ 8.00
Pintail M/F	Black Duck M/F	\$ 8.00
Widgeon M/F	Redhead (F)	\$ 8.00
Shoveler (F)	Ringneck Pheasant (F)	\$ 8.00
CanvBack F	Hd Merganser (F)	\$ 8.00
RingNeck (F)	Surf Scoter (F)	\$ 8.00
All Geese	White Winged Scoter	\$ 8.00
	Except white fronted and Canadian	\$ 8.00



Code	Description	Price
FLEX-CG	Can. Goose 10mm ( M/F )	\$ 8.00
FLEX-T	Turkey 12 mm (M w/Lids)	\$ 8.00



Code	Description	Price
FLEX-WDM	Wood Duck 9 mm (M)	\$ 8.00



Code	Description	Price
FLEX-WDF	Wood Duck 9 mm (F)	\$ 8.00



Code	Description	Price
FLEX-SCP	Scaup 9mm (M/F)	\$ 8.00
FLEX-RHD	Redhead 9mm (M)	\$ 8.00
FLEX-GE	Golden Eye 9mm (M)	\$ 8.00
FLEX-HDM	Hooded Meg Dr (m)	\$ 8.00



Code	Description	Price
FLEX-WFG	White-Fronted Goose 9mm ( M/F)	\$ 8.00



Code	Description	Price
FLEX-Teal	Teal Green / Blue 7mm	\$ 8.00
FLEX-CTF	Cinn. Teal (F) 7mm	\$ 8.00
FLEX-BUFF	M/F Bufflehead 7mm	\$ 8.00
FLEX-RUDD	M/F Ruddy Duck 7mm	\$ 8.00



Code	Description	Price
FLEX-CTM	Cinnamon Teal 7mm (M)	\$ 8.00



Code	Description	Price
FLEX-PH	Pheasant 9mm (M)	\$ 8.00

## Neck Material

Size	PRICE
1 / 4 "	\$0.50 / Ft.
3 / 8 "	\$0.50 / Ft.
1 / 2 "	\$0.50 / Ft.
5 / 8 "	\$0.55 / Ft.
3 / 4 "	\$0.75/ Ft.
1 "	\$0.85 / Ft.
1 1 / 4 "	\$0.95 / Ft.

Wood Excelsior for wrapping bodies or filling in.

Code	Pounds	Price
EXC2	2 LBS	\$ 5.00
EXC5	5 LBS	\$ 9.00
EXC45	45LBS	110.00

## Excelsior

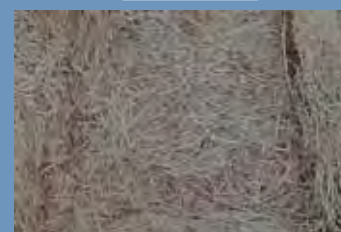

# Bird Eye Chart

Type	Size
Baldpate	8 mm - Brown
Barrow's Golden Eye	9 mm - Yellow
Black Duck	10 mm - Brown
Brant Goose	10 - 11 mm - Brown
Bufflehead	7 - 8 mm - Brown
Canadian Goose	11 - 12 mm - Brown
Canvasback Drake	9 mm - Red
Canvasback Hen	8 - 9 mm - Brown
Common Golden Eye	9 mm - Yellow
Gadwall	8 mm - Brown
Mallard	9 - 10 mm - Brown
Merganser, Common	9 - 10 mm - Brown
Merganser, Hooded Drake	9 mm - Yellow
Merganser, Hooded Hen	8 - 9 mm - Brown
Merganser, Red-Breasted Drake	10 mm - Red
Merganser, Red-Breasted Hen	9 mm - Hazel
Old Squaw	8 - 9 mm - Hazel
Pintail	8 - 9 mm - Brown
Redhead Duck Drake	9 mm - Yellow
Redhead Duck Hen	9 mm - Brown
Ring-Necked Duck	8 mm - Hazel
Ruddy Duck	6 - 7 mm - Brown
Scaup, Greater	9 mm - Yellow
Scaup, Lesser Drake	9 mm - Yellow
Scaup, Lesser Hen	9 mm - Yellow
Scoter, Black or Common	9 mm - Brown
Scoter, Surf	9 mm - White
Shoveler, Northern Drake	8 - 9 mm - Yellow
Shoveler, Northern Hen	8 - 9 mm - Hazel
Teal, Blue Winged	6 - 7 mm - Brown
Teal, Cinnamon Drake	8 mm - Orange
Teal, Cinnamon Hen	6 - 8 mm - Brown
Teal, Green Winged	8 mm - Brown
Wigeon	8 mm - Brown
Wood Duck Drake	10 - 11 mm - Red
Wood Duck Hen	10 - 11 mm - Brown

Type	Size
Bobwhite Quail	6 - 7 mm - Hazel
Chukar	7 mm - Brown
Grouse, Blue	7 - 8 mm - Hazel
Grouse, Ruffed	8 - 9 mm - Hazel
Grouse, Sage	8 - 9 mm - Hazel
Grouse, Sharptail	8 - 9 mm - Hazel
Grouse, Spruce	7 - 8 mm - Hazel
Prairie Chicken	8 - 9 mm - Hazel
Ptarmigan	7 mm - Brown
Gadwall	8 mm - Brown
Ring-Neck Pheasant Rooster	10-11mm - Sp. Pheasant
Ring-Neck Pheasant Hen	9 mm - Brown
Wild Turkey	12 - 14 mm - Brown

## Shadow Boxes



**Medium Shadow Box**  
 Outside dims 23.5" x 15" x 2.4"  
 Inside dims 22" x 13.5" x 2"  
 Available Gray or Brown

Code	Price
SBOXMed	\$55.00

**Large Shadow Box**  
 Outside dims 31" x 19.5 x 2.4"  
 Inside dims 29.5" x 18" x 2"  
 Available Gray or Brown

Code	Price
SBOXLarge	\$65.00



**Small Shadow Box**  
 Outside dims 22" x 16.25" x 3.25"  
 Inside dims 20 1/2" x 14.75" x 2.75"  
 Available Gray or Brown

Code	Price
SBOX-S	\$55.00

# Waterfowl Repro Heads By: Randy Turner

Randy has judged, taught seminars, and competed, in countless state, regional and national taxidermy conventions. His Sculpture details are from 60 + yrs of artistry.

Unpainted Duck Heads.

**Duck Heads  
Close Mouth**



**Wood Duck Dr**



**Mallard Hen**



**Pintail Hen**



**Duck Heads  
Close Mouth**

Code	Head	Price
RT 1 3 1	Bluewing Dr.	\$ 15.00
RT 1 4 2	Bluewing Hen	\$ 15.00
RT 1 1 3	Buffle Head Dr.	\$ 15.00
RT 1 3 4	Buffle Head Hen	\$ 15.00
RT 1 0 7	Cinamon Teal Dr.	\$ 15.00
RT 1 0 1	Mallard Dr.	\$ 15.00
RT 1 2 1	Mallard Hen	\$ 15.00
RT 1 0 6	Canvasback Dr.	\$ 15.00
RT 1 1 5	Canvasback Hen	\$ 15.00
RT 1 0 3	Gadwall Dr	\$ 15.00
RT 1 5 3	Gadwell Hen	\$ 15.00
RT 1 3 5	Hooded Meg Dr.	\$ 15.00
RT 1 4 0	Hooded Meg Hen	\$ 15.00
RT 1 0 4	Wood Duck Dr	\$ 15.00
RT 1 4 3	Wood Duck Hen	\$ 15.00
RT 1 0 9	G.Wing Dr.	\$ 15.00
RT 1 3 8	GWing Hen	\$ 15.00
RT 1 1 2	Goldeneye Dr.	\$ 15.00
RT 1 1 6	Glodeneye Hen	\$ 15.00
RT 1 0 2	Pintail Dr	\$ 15.00
RT 1 3 6	Pintail Hen	\$ 15.00
RT 1 0 8	Red Head Dr	\$ 15.00
RT 1 4 6	Ring Neck Dr	\$ 15.00
RT 1 5 2	Ring Neck Hen	\$ 15.00
RT 1 0 5	Shoveler Dr	\$ 15.00
RT 1 5 4	Shoveler Hen	\$ 15.00
RT 1 1 7	Widgeon Dr.	\$ 15.00
RT 1 3 7	Widgeon Hen	\$ 15.00
RT 1 3 2	Red Head Hen	\$ 15.00
RT 2 0 1	Snow Goose	\$ 16.00
RT 2 0 7	Can Goose Small	\$ 16.00
RT 2 0 9	Can Goose Med	\$ 16.00
RT 2 0 4	Can Goose Large	\$ 16.00
RT 2 0 6	Ross Goose	\$ 16.00
RT 2 0 3	Speckle Goose	\$ 16.00
RT 1 1 1	C. EIDER Dr.	\$ 16.00

**Wood Duck O.M.**



**Duck Heads  
Open Mouth**

Code	Head	Price
OM 1 3 1	Blue wing Dr O.M.	\$ 15.00
OM 1 4 2	Mallard Hen O.M.	\$ 15.00
OM 1 0 4	Woodduck Dr O.M.	\$ 15.00
OM 1 4 3	Woodduck Hen O.M.	\$ 15.00
OM 1 0 2	Pintail Dr O.M.	\$ 15.00
OM 1 0 1	Bluewing Dr O.M.	\$ 15.00
OM 1 0 9	Green Wing Dr. O.M.	\$ 15.00
OM 1 0 6	Canvasback Dr. O.M.	\$ 15.00
OM 1 1 5	Canvasback HenO.M.	\$ 15.00
OM 1 3 1	Bluewing Dr. O.M.	\$ 15.00
OM 1 4 6	Ring Neck Dr.O.M.	\$ 15.00
OM 1 1 2	Goldeneye Dr. O.M.	\$ 15.00
OM 1 0 8	Red Head Dr. O.M.	\$ 15.00



**Widgeon Dr**



Unpainted Duck Heads

# Waterfowl Repro Heads By: Joe Kaiser

Joe Kaiser is well known for his reputation of waterfowl. He has won the NTA Award and has competed and won several 1st place ribbons. Excellent bird taxidermist and artist. His line of Reproduction painted heads are very detailed. [Painted Duck Heads.](#)

Pintail Drake



Mallard Drake



## Painted Duck Heads

Code	Head	Price
KPMD	Mallard Dr.	\$ 22.00
KPMH	Mallard Hen	\$ 22.00
KPWDD	Woodduck Dr	\$ 22.00
KPWDH	Woodduck Hen	\$ 22.00
KPPD	Pintail Dr	\$ 22.00
KPPH	Pintail Hen	\$ 22.00
KPGWD	Green Wing Dr.	\$ 22.00
KPGWH	Green Wing Hen	\$ 22.00
KPCBD	Canvasback Dr.	\$ 22.00
KPHMD	Hooded Meg. Dr.	\$ 22.00

Red Head



Wood Duck Dr

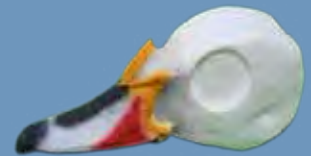

## Painted Duck Heads

Code	Head	Price
KPCBH	Canvasback Hen	\$ 22.00
KPRHD	Red Head Dr.	\$ 22.00
KPRHH	Red Head Hen	\$ 22.00
KPBWD	Blue Wing Dr.	\$ 22.00
KPBWH	Blue Wing Hen	\$ 22.00
KPRND	Ring Neck Dr.	\$ 22.00
KPRNH	Ring Neck Hen	\$ 22.00
KPWD	Widgeon Dr.	\$ 22.00
KPWH	Widgeon Hen	\$ 22.00
KPHMH	Hooded Meg Hen	\$ 22.00

Hooded Meg DR



Blue Wing Teal Dr



Canvasback Dr



Ring Neck Dr



# Bird Preserve & Wire

## Wing, Feet & Velvet Preservative



Inject antlers about every 2 to 3 inches from base of antlers to the end of the points. Inject into veins if possible. Then spray outside of the antlers with spray bottle. Inject fleshy areas with syringe.

WFVPQ	Qt.	\$ 22.00
WFVPT	Plnt	\$ 13.00

## Joe Kaiser's Colorject



This product is a 2 part inject. Colorject comes in 4 colors: Mallard Orange, Pintail Gray, Turkey Red, Woodduck Yellow. Colorject preserves and colors feet with very little painting, or none at all.

22.00 Specify Color

## Stain-Away



For Waterfowl - Use a small amount in wash water or to use straight from bottle, use rubber gloves, rub stain away lightly with soft cloth or cotton balls until stain is gone.

Code	Size	Price
SAQ	Qt.	\$ 14.00
SAG	Gal	\$ 36.00

## Glycerin



Used to make tanned hides soft and pliable to work with. Also used to preserve plants, leaves and moss. Removes moisture and keeps plants in original shape. Keep out of reach of children !!

GYQ \$ 16.00

## Curved Tip Syringe

This Unique syringe with curved tip can be used to inject caulk and glue. Used on birds, fish and small mammals etc.

S-412 \$ 2.00

## Syringes



Code	Size	Price
S-35	35cc	\$ 3.00
S-20	20cc	\$ 2.00
S-3	3cc	\$ 2.00

## Needles



Available in 16g, 18g and 22g. All Sizes \$0.50 each.

## Annealed Wire



The Annealed wire is easier to bend and keeps strength. Used for birds in place of galvanized wire. 36" Length

Type	Pieces Per LB	Size
AW 9ga	6	\$13.00 PerLB.
AW 12ga	11	\$13.00 Per LB.
AW 14ga	20	\$13.00 Per LB.
AW 16ga	32	\$13.00 Per LB.

Gauge For illustration purposes printing may vary.

- 6ga ●
- 9ga ●
- 10ga ●
- 12ga ●
- 14ga ●
- 16ga ●
- 18ga ●

## Galvanized Bird Wire



Type	Pieces Per LB	Size
BW 6ga	4	\$11.00 Per LB.
BW 9ga	6	\$11.00 Per LB.
BW 10ga	7	\$11.00 Per LB.
BW 12ga	11	\$11.00 Per LB.
BW 14ga	20	\$11.00 Per LB.
BW 16ga	32	\$11.00 Per LB.
BW 18ga	71	\$11.00 Per LB.

# Fish



2014 NTA National Champion  
Master Division  
Warm Water Fish  
Skin Mount

Mounted by  
Rodney Harper  
AR

# James' Bass & Crappie Bodies

## Small Mouth Bass



### Super Fish Sealer

Has special adhesive promoters allow for a high strength bond to the fish skin surface. Also special fibers provide excellent sealing qualities with a quick build up from additional coats.

Code	Price
SFS	\$ 19.00



## Large Mouth Bass

### Super Fish Gloss

The smoother, more durable finish, when cured is washable. One coat will show tremendous depth and is equal to several coats of other clear aerosols.



Code	Price
SFG	\$ 19.00



## Crappie

FORM	LENGTH	GIRTH	TURN	POUND	PRICE
CL-1	8	11 3/4	LT	1 1/2 - 2	\$ 17.00
CR-3	8	11 3/4	RT	1 1/2 - 2	\$ 17.00
CL-2	9 1/2	13 3/4	LT	2 1/4 - 2 3/4	\$ 18.00
CR-4	9 1/2	13 3/4	RT	2 1/4 - 2 3/4	\$ 18.00

## Cooper Flex Eyes



Large Mouth



Bream



Small Mouth

FORM	PRICE
10MM	\$ 8.00
12MM	\$ 8.00
14-18MM	\$ 9.00
20-22MM	\$ 9.00
24-26MM	\$ 10.00
Walleye	\$ 1.00 Extra



Crappie/  
Trout



Walleye

FORM	LENGTH	GIRTH	TURN	POUND	PRICE
SM-1	10 3/4	11 3/4	LT	2 1/2 - 3	\$ 17.00
SM-2	10 3/4	11 3/4	RT	2 1/2 - 3	\$ 17.00
SM-3	13 1/2	14 3/4	LT	5	\$ 18.00
SM-4	13 1/2	14 3/4	RT	5	\$ 18.00
SM-5	14	15 1/2	LT	6 - 7	\$ 19.00
SM-6	14	15 1/2	RT	6 - 7	\$ 19.00

FORM	LENGTH	GIRTH	TURN	POUND	PRICE
BR-17	10	11 3/4	RT	2 1/2	\$ 17.00
BL-18	10	11 3/4	LT	2 1/2	\$ 17.00
BR-19	11	12	RT	3 1/2	\$ 18.00
BL-20	11	12	LT	3 1/2	\$ 18.00
BR-21	11 1/4	13 1/4	RT	4 1/2	\$ 18.00
BL-22	11 1/4	13 1/4	LT	4 1/2	\$ 18.00
BR-23	12	14	RT	5 1/4	\$ 19.00
BL-24	12	14	LT	5 1/4	\$ 19.00
BR-25	13	15	RT	6 1/4	\$ 19.00
BL-26	13	15	LT	6 1/4	\$ 19.00
BR-27	13 1/4	16 3/4	RT	7 1/4	\$ 20.00
BL-28	13 1/4	16 3/4	LT	7 1/4	\$ 20.00
BR-29	14 1/2	17 1/2	RT	8 1/2	\$ 20.00
BL-30	14 1/2	17 1/2	LT	8 1/2	\$ 20.00

## Fin Backing Tape



A breathable tape to be used on fish fins to repair. Apply when fish is dry. Then add your fin backing cream.

Code	Size	Price
FBT-1"	1" x 10 YDS	\$ 4.00
FBT-2"	2" x 10 YDS	\$ 7.00
FBT-3"	3" x 10YDS	\$ 9.00

# Fish Products and Rocks

## Fantasticast



Is a great product to use on fish heads and bird feet to give a full plump look. Mix 50/50 to inject. Allow few minutes to setup.

Code	Pounds	Price
FC4	4oz kit	\$ 19.00

## TuF-Fin



TuF-Fin is a flexible fin backing. Its a clear liquid and dries clear. Will not curl your fins. Dries quickly and takes paint great.

Code	Price
TF8	\$ 17.00



# Rocks by : Ozark Woods



Rock #1 \$32.00  
Oak Base #1 \$20.00  
Both for \$48.00

6 x 6 x 7 This rock is used with all the small game pedestals except for the coyote. It can also be used as a perch for ducks and gamebirds by turning it horizontal and hanging it on the wall.



Rock #2 \$40.00  
Oak Base #2 \$22.00  
Both for \$58.00

9 x 6 x 10 This rock is used with the coyote pedestals and the two mink forms. It can also be used in all your habitat work with other small mammals and birds.

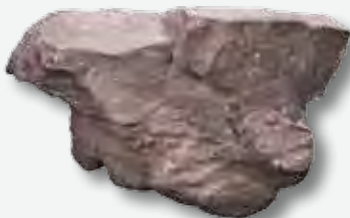

Rock #3 \$128.00  
 22 x 14 x 11 Fits Raccoon form RC - 4110. It is also ideal for flower gardens and landscaping



Rock #4 \$128.00  
FB#4 \$128.00  
 23 x 11 x 12 Fits Grey Fox form GF-3110 and turned upside down fits the bobcat form BC-1233. All sides of this rock have been formed. FB-4 Rock is the same as Rock #4 except it has a flat back to hang on the wall.

# Rocks by : Ozark Woods



## Driftwood Base

Used for bobcat , fox and raccoon pedestals .

Measures 12 x 8 x 6 .

\$51.00



## The Knot

Is used for a animal that needs a foot prop . Ideal for habitat for small animals birds .

Measures

13 x 11 1/2 x 6 1/2

\$50.00



## Rock #5 \$146.00

28 x 18 x 13 Fits Bobcat forms BC-1133, BC-1166, BC-1322, BC-1333, BC-1355 and Grey Fox GF-3330. It can also be used in big game habitat scenes.



## Rock #6 \$69.00

20 x 4 x 12 This rock is ideal for turkeys, small mammals, ducks and pheasants. It features a 3/4" recessed bottom to accommodate the leg wires.



## Rock #7 \$82.00

14 x 19 x 9 This rock fits our Fisher form FR-7110. It also would work well with fish or birds because of its ledges and overhangs.



## Rock #8 \$156.00

Rock Fits BC - 1622 , BC - 1633 . Would work well if you have a laying down Bobcat , Fox etc. Measures 30 x 16 x 9 1/2

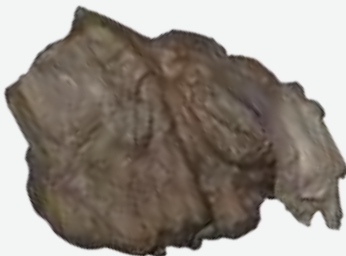

## Rock #9 \$148.00

25 x 14 x 14 1/2 . Fits BC- 1333 and BC 1322B Right turn bobcats. Also used in habitat scenes.



## Turkey Base

### MB \$50.00

Avaiable in Earth, Clay and Sand. Great for turkey to Stand On.



# Panels by : Ozark Woods

Oak

Walnut

EBONY



Oak

Walnut

EBONY



European #EDP Oak or Walnut, Ebony

Code Oak #11	Size	Price	Code Walnut #11	Size	Price	Code Ebony	Size	Price
ODPMO	17x21	\$ 41.00	ODPMW	17x21	\$ 51.00	ODPME	17x21	\$ 41.00
ODPLO	18x23	\$ 44.00	ODPLW	18x23	\$ 56.00	ODPLE	18x23	\$ 44.00
ODPXL	19x24	\$ 48.00	ODPXLW	19x24	\$ 61.00	ODPXLE	19x24	\$ 48.00
ODPXXL	20x25	\$ 52.00	ODPXXLW	20x25	\$ 66.00	-----	-----	N/A

Code	Size	Price
OEDPO	8x14	\$ 25.00
OEDPW	8x14	\$ 30.00
OEDPE	8x14	\$ 25.00

Oak

Walnut



Oval Panel #500 Oak or Walnut

Code	Size	Price	Code	Size	Price
OOPMO	9x12	\$ 20.00	OOPLO	10x14	\$ 22.00
OOPMW	9x12	\$ 26.00	OOPLW	10x14	\$ 29.00

Oak

Walnut

EBONY



Horn Mt Panel #77 Oak or Walnut, Ebony

Code	Size	Price	Code	Size	Price
OHMPSoak	8x10	\$ 17.00	OHMPSoak	8x10	\$ 24.00
OHMPMoak	10x12	\$ 18.00	OHMPMoak	10x12	\$ 26.00
OHMPSEbony	8x10	\$ 17.00	OHMPSEbony	10x12	\$ 18.00

Oak

Oak



Code	Size	Price
OB#2	Ped Base2	\$ 22.00

Code	Size	Price
OB#1	Ped Base 1	\$ 20.00

Oak

Elk Panel



Code	Size	Price
OEEKP OAK	10x21.5	\$ 34.00
OEEKP WANUT	10x21.5	\$ 38.00



# High Quality Birch Panels



**KB Deer Panel**

Code	Size	Price
KBS	16x20	\$ 21.00
KBM	17x21	\$ 29.00
KBL	18x23	\$ 31.00
KBXL	19x24	\$ 33.00
KBXXL	20x25	\$ 36.00



**KBOS Offset Sweep**

Code	Size	Price
KBOS-S	16x18	\$ 21.00
KBOS-M	17x19	\$ 29.00
KBOS-L	18x20.5	\$ 31.00
KBOS-XL	20x23	\$ 36.00



**RW6 Horn Mount**

Code	Size	Price
RW6-S	8x10	\$ 9.00
RW6-M	10x12	\$ 11.00



**RW42 European**

Code	Size	Price
RW42-D	9x17	\$ 19.00
RW42-Elk	15x29	\$ 35.00

Left or Right Turn Specify



**RW1 Panel with Black Edges**

Code	Size	Price
RW1-S	16x20	\$ 21.00
RW1-M	17x21	\$ 29.00
RW1-L	18x23	\$ 31.00
RW1-XL	19x24	\$ 33.00
RW1-XXL	20x25	\$ 36.00



**KJK Deer Panel**

Code	Size	Price
KJK16	16x23	\$ 29.00
KJK17	17x24	\$ 31.00
KJK18	18x25	\$ 33.00



**Mounted BY:  
Ken James II**



**RW27 European**

Code	Size	Price
RW27-S	8x14	\$ 18.00
RW27-ST	10 X 16	\$ 19.00



**RW11 Oval**

Code	Size	Price
RW11-S	8x12	\$ 11.00
RW11-M	10x14	\$ 14.00



**RW15 Turkey Fan**

Code	Size	Price
RW15	12.5x16 (3pcs)	\$ 34.00



**European 3D  
Reversible for wall or Table**

Code	Size	Price
3DEPBirch	8.5x14.5	\$ 29.00



**RW7 Gun Rack**

Code	Size	Price
Rw7	8x24	\$ 18.00

HIGH QUALITY BIRCH PANELS

# Walnut Hollow Turkey Fan Panels

The Turkey Fan Panels in Oak with Turkey Image Enhancement is created through an innovative and revolutionary process that enhances and adds interest to your mount by embedding a high-quality, digital image right into the surface of the wood.

This solid oak do-it-yourself turkey fan and beard taxidermy display kit features a background image of a Turkey on the face panel. Oak panels have a satin lacquer finish. The face panel covers the quill feathers easily. Everything is included to create your display.



Code	Price
T40019	\$ 41.00



Oak Spring



Code	Price
T40720	\$ 41.00



Full Fan



Code	Price
T40160	\$ 41.00



Oak Drum sticks

## While Supplies Last

2 solid oak panels with a superior grade satin lacquer finish  
 2 screws for assembly  
 Sawtooth hanger with screws  
 Works with Eastern, Osceola, Rio Grande, Merriam's and Gould's Turkeys  
 Assembled dimensions:  $19\frac{1}{2}'' \times 9\frac{3}{4}'' \times 2\frac{5}{8}''$

## Barn Wood Turkey Panels

## Ozark Woods Turkey Panels



### Turkey fan Panel With Feet

Code	Size	Price
BWTFEET	15 x 8 W/Feet	\$ 24.00
BWTPlain	15 x 8 Plain	\$ 22.00

### Turkey fan Panel Plain

### Turkey Fan Panel Oak or Walnut

Code	Size	Price
TFOAK	13 x 16 1/2	\$ 55.00
TFWAL	13 x 16 1/2	\$ 65.00

# Rustic Shadow Boxes

Made from modern pine lumber with a weathered barn wood finish for a rustic, natural look. Perfect for waterfowl, game bird and fish mounts. Built Sturdy, 3/4" thick for solid anchoring and hanger attachment. Shelf to display photos, shell boxes, duck calls, licenses, fishing lures & reels etc.



**Large Shadow Box**  
 Outside dims 31"x 19.5" x 2.4"  
 Inside dims 29.5" x 18" x 2"  
 Available Gray or Brown

Code	Price
SBOXLarge	\$65.00



**Medium Shadow Box**  
 Outside dims 23.5" x 15" x 2.4"  
 Inside dims 22" x 13.5" x 2"  
 Available Gray or Brown

Code	Price
SBOXMed	\$55.00



TP-1

OAK



**Small Shadow Box**  
 Outside dims 22" x 16.25" x 3.25"  
 Inside dims 20 1/2" x 14.75" x 2.75"  
 Available Gray or Brown

Code	Price
SBOX-S	\$55.00

**While Supplies Last**

Code	Size	Style	Type	price
TP1-PO	7" x 15 1/2"	Plain	Oak	48.00

# Barnwood Euro Panels



**NEW**

Barn Euro



Code	Size	price
BW3DE	7 x 13	\$ 37.00



Barn wood Skull Euro



Code	Size	Price
BWEURO	16 3/4x 7 3/4	\$ 23.00

# Paasche H Series & Parts



H-CARD Set Includes:  
H#3 airbrush, 1 oz bottle assembly, wrench, 6 foot braided air hose.

Code	Price
H - Card	\$ 67.00



## "H" Set

Single Action Includes:  
H#3 airbrush, size 1 & 5 spray heads, 1/4 oz metal cup, 1 oz bottle assembly, 1 oz storage bottle, hanger, wrench, 6 foot braided air hose, lessons booklet and manual.

Code	Price
H - Set	\$ 94.00



Paasche "H" Needle

Code	Part	Price
HTN-1	Needle & Tip	\$ 11.00
HTN-3	Needle & Tip	\$ 11.00
HTN-5	Needle & Tip	\$ 11.00
HT-1	Tip	\$ 6.00
HT-3	Tip	\$ 6.00
HT-5	Tip	\$ 6.00



Paasche "H" Needle & Tip

Code	Part	Price
HN-1	Needle	\$ 8.00
HN-3	Needle	\$ 8.00
HN-5	Needle	\$ 8.00

"H" Bottle Assemblies

Code	Part	Price
H-1	1OZ Bottle Assembly	\$ 7.00
H-3	3OZ Bottle Assembly	\$ 8.00
H-1/4	1/4oz Metal Color Cup	\$ 6.00
H-1/2oz	1/2OZ Bottle Assembly	\$ 7.00



Moisture Trap

Code	Price
PMT	\$ 19.00

Paasche Hoses

Code	Hoses	Price
PABH-6	6 FT HOSE	\$ 15.00
PABH-8	8FT HOSE	\$ 20.00
PABH-10	10 FT HOSE	\$ 21.00
PABH-15	15 FT HOSE	\$ 29.00
A -191	Quick Disconnect	\$ 20.00



# Paasche VL Series & Parts



**VL-CARD Set Includes:**  
 VL Double Action airbrush with size 3 head, 1 oz bottle assembly, 6' braided hose, wrench and lessons book.

Code	Price
VL - Card	\$ 96.00



**VL-SET Includes:**  
 VL Double Action airbrush with size 3 head, size 1 & 5 heads, 1 oz bottle assembly, 1/4oz metal cup, 1oz storage bottle, 6' braided hose, hanger, wrench and lessons book.

Code	Price
VL - Set	\$ 117.00



**TG-SET Includes:**  
 TG#2 Double Action Airbrush Gravity feed, .4 oz cup, cup cover, (2) Wrenches, 6ft braided hose, lessons booklet and manual.

Code	Price
TG - Set	\$ 168.00

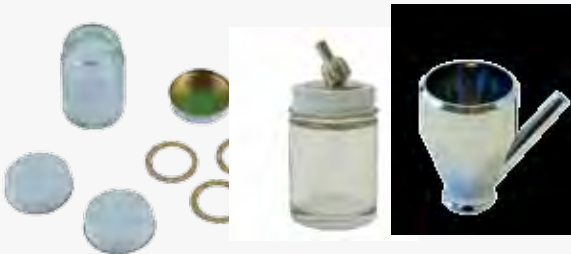

## Paasche Bottles, Gaskets, Lids

Code	Part	Price
VL-1	1oz Bottle Assembly	\$ 7.00
VL-3	3oz Bottle Assembly	\$ 8.00
P1	1oz Glass Bottle	\$ 3.00
P2	3oz Glass Bottle	\$ 3.00
GML1	Gasket/Metal Lid 1oz	\$ 4.00
GML3	Gasket/Metal Lid 3oz	\$ 4.00
VL-1/4	1/4oz Metal Cup	\$ 6.00
VL-1/2oz	1/2oz Bottle Assembly	\$ 7.00

## "DH550R AIR COMPRESSOR

**GENERAL INFORMATION:** The maximum pressure of the compressor is 60 PSI (6 Bar). The maximum operating pressure while spraying will vary depending on size of fluid tip, needle and aircap. Example VL#3 - 40psi, TG#2 - 35psi

**Features:** •Portable & Lightweight •Low Noise Level •Thermally Protected •Steady Air Flow •Regulator & Moisture Trap •Auto Stop and Start •1/4" NPT Fittings •Carrying Handles



Code	Price
DH550R	\$ 154.00



Paasche " VL " Needle

Code	Part	Price
VLN-1	Needle	\$ 7.00
VLN-3	Needle	\$ 7.00
VLN-5	Needle	\$ 7.00



Paasche " VL " Tip

Code	Part	Price
VLT-1	Tip	\$ 7.00
VLT-3	Tip	\$ 7.00
VLT-5	Tip	\$ 7.00

# LifeTone Paint



## LIFE TONE Paints

See opposite page for available colors.

### Laquer

Available in Pearls, Metallics, Pearlescents, Iridescent, Candy Colors, Opaques, Semi-Transparent, Transparent, Top Coates and Thinners.

### Hydro-Mist Water Base



## Super Fish Gloss

The smoother, more durable finish, when cured is washable. One coat will show tremendous depth and is equal to several coats of other clear aerosols.

Code	Price
SFG	\$ 19.00

### Waterfowl Colors

	LT104 or HM104 Dark Red
	LT105 or HM105 Red Violet
	LT204 or HM204 Mallard Tan
	LT304 or HM304 Wood duck yel
	LT504 or HM504 Pale Blue
	LT602 or HM602 Paynes Gray
	LT603 or HM603 Neutral Gray
	LT802 or HM802 Mallard Orange

### Mammal Colors

	LT101 or HM101 Gill Red
	LT102 or HM102 Natural Flesh
	LT107 or HM107 Bright Flesh
	LT201 or HM201 Rich Brown
	LT202 or HM202 Burnt Sienna
	LT203 or HM203 Dark Brown
	LT205 or HM205 Cocoa Brown
	LT206 or HM206 Buckskin Tan
	LT601 or HM601 Jet Black

## Life Tone Skin Dye-8oz.

### Black Skin Dye

Code	Price
BSD8	\$ 18.00



### Dark Brown Skin Dye

Code	Price
DBSD8	\$ 18.00



### Light Brown Skin Dye

Code	Price
LBSD8	\$ 18.00



### Flesh Skin Dye

Code	Price
FSD8	\$ 18.00



### White Skin Dye

Code	Price
WSD8	\$ 18.00



### Warm Water Fish Colors





























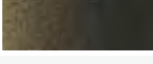
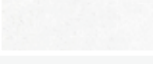

	LT101 or HM101 Gill Red
	LT404 or HM404 Black Green
	LT452 or HM452 Transparent Med Green
	LT701 or HM701 Off White
	LT941 or HM941 Iridescent Green
	LT942 or HM942 Bass Green Metallic
	LT973 or HM973 White Pearl
	LT701 or HM701 Off White
	LT702 or HM702 Pure White

### Other Colors for Warm Water Fish

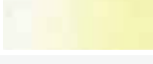





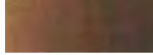



Lt 100 or HM 100 Basecoat Sealer  
 LT 200 or HM 200 Gloss Topcoat  
 LT 901 or HM 901 Retarder

NOTE: Samples may vary in Color due to Printing.

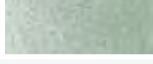

**Opagues, Semi-Transparent, Transparent Colors - 8oz. \$ 15.00 ea.**

 LT101 or HM101 Gill Red	 LT207 or HM207 Tie-In Brown	 LT503 or HM503 Sailfish Blue
 LT102 or HM102 Natural Flesh	 LT301 or HM301 Bright Yellow	 LT504 or HM504 Pale Blue
 LT103 or HM103 Dusty Pink	 LT302 or HM302 Golden Yellow	 LT505 or HM505 Turkey Blue
 LT105 or HM105 Red Violet	 LT303 or HM303 Yellow Ochre	 LT601 or HM601 Jet Black
 LT106 or HM106 Mars Red	 LT304 Wood Duck Yellow	 LT602 or HM602 Paynes Gray
 LT107 Bright Flesh	 LT353 or HM353 Trans Amber Oxide	 LT603 or HM603 Neutral Gray
 LT201 or HM201 Rich Brown	 LT402 or HM402 Medium Green	 LT701 or HM701 Off White
 LT203 or HM203 Dark Brown	 LT404 or HM404 Black Green	 LT702 or HM702 Pure White
 LT204 or HM204 Mallard Tan	 LT451 or HM451 Trans Light Green	 LT703 or HM703 Ivory White
 LT205 or HM205 Cocoa Brown	 LT452 or HM452 Trans Medium Green	 LT801 or HM801 Vivid Orange
 LT206 or HM206 Buckskin Tan	 LT453 or HM453 Transparent Dark Green	 LT802 Mallard Orange
		 LTBU Black Umber

**Pearls, Metallics, Pearlescents, Iridescent Colors -  
8 oz. \$ 16.00 ea.**

 LT932 or HM932 Gold Pearl	 LT931 or HM931 Iridescent Gold	
 LT933 or HM933 Bronze Metallic	 LT942 or HM942 Bass Green Metallic	 LT941 or HM941 Iridescent Green
 LT934 or HM934 Gold Sparkle	 LT971 or HM971 Silver Metallic	 LT973 or HM973 White Pearl
 LT935 or HM935 Deep Gold Metallic	 LT972 or HM972 Silver Pearl	 LT975 or HM975 Chrome Pearlescent

**Candy Colors - 8 oz. \$16.00 ea.**

 LT271 or HM271 Candy Rich Brown	 LT472 or HM472 Candy Medium Green	 LT473 or HM473 Candy Dark Green
 LT471 or HM471 Candy Light Green		

**NOTE: Samples may vary in Color due to Printing.**

8OZ	\$ 16.00
-----	----------

LIFETONE 8OZ.	HYDRO-MIST	PRODUCT	QUART
LTLC.....	-----	LIQUID CRYSTAL™ .....	\$50.00 .....
LT100 .....	HM100.....	Basecoat Sealer.....	\$50.00 .....
LT900 .....	HM900.....	Thinner.....	\$50.00 .....
LT901 .....	HM901.....	Retarder.....	\$50.00 .....
-----	HM902.....	Thickener .....	\$50.00 .....
LT200 .....	HM200.....	Gloss Top Coat.....	\$50.00 .....

# Tanning & Mounting Supplies

Developed by award winning Taxidermist.  
 No.1 preservative on the market  
Sure-Cure - Liquid Perservative by: Paul Witt



**Directions:** Skin out deer head as usual, turn ears, lips and eyes. Flesh off all red meat (rough flesh). Salt or Sodium Sulfate the cape thoroughly. Hang up and let drip for 2 or 3 hours or overnight if needed. The salt or sodium sulfate will draw most of the fluids from the cape. After it has dripped, wash cape thoroughly using Kemal 4 or some other detergent. Rinse in clear water, make sure it is washed enough to get all of the salt out. Flesh cape completely. Put Sure-Cure in spray bottle and spray a moderate coat on raw side of entire cape. It will absorb in a very few minutes. Put a little tanning oil on inside of nose pad and around eyes, and mount as usual.

PWSCQ	PWSCH	PWSCG
Qt. - \$17.00	1/2 Gal. - \$30.00	Gal. - \$50.00

## Bactericide



Kills bacteria and stops hair slippage. Use 1 to 2 oz. In Final wash water.

BTCQ	Qt. \$10.00
BTCG	Gal. \$33.00

## Stop-Rot

Saver for birds, fish and mammals! Stop-Rot was developed by Glen Conely to extend the working time on a green hide by slowing down or stopping bacterial growth and decomposition. Paint on liberally, on the skin side of mammals once the large areas of meat and fat have been removed. It can also be painted on the hair side of un-turned ears. Also may be used as a brush on rinse off slime remover for fish. For birds inject feet and legs with stop rot before freezing to prevent freezer burn. Stop rot will "Float up" Coagulated blood from around bullet holes allowing easy clean up and wipe with paper towel.



SRQ	\$28.00
-----	---------

## James' Bird, Mammal & Skull Degreaser



Great for degreasing birds, mammals and skulls. Soak the bird or mammal for 30 minutes or longer as needed. Also good for cleaning your shop tables.

JD	\$22.00
----	---------

## Stain-Away

For Waterfowl - Use a small amount in wash water or to use straight from bottle, use rubber gloves, rub stain lightly with soft cloth or cotton balls until stain is gone.



SAQ	Qt. \$ 14.00	SAG	Gal \$ 36.00
-----	--------------	-----	--------------

## Eye Nose Tanning



Cream that helps control natural color and shrinkage. Apply to inside of eyes only and Inside or outside of nose pad.

Ent8oz	\$7.00
Ent16oz	\$10.00

## Snake Tan

1 oz. tans approx. 1-48" Snake. Instruction included. Used to preserve bugs, recondition reptile boots, shoes, etc.



RST4	4oz \$ 19.00
RST8	8oz \$ 34.00
RSTQ	Qt. \$ 60.00

# Advance Tanning Solutions

Advanced Tanning Solutions was founded in 2017 by Dale B. Knobloch. Dale is the developer of each product and has been a pioneer in leather tanning chemistry for over forty years. His goal

## NuTan



Developed by the innovator of the original liquid tanning agent, NuTan is a new state-of-the-art product. NuTan will produce a soft, white skin with good stretch. Once dried in the skin, NuTan will not wash out.

NUTAN	Qt.\$ 31.00
NUTAN	Gal \$80.00

## DSolv-60



Developed for the taxidermy industry. D-Solv 60 Degreaser is an aqueous degreasing agent for cleaning skins. Excellent for degreasing skins such as bear, beaver, muskrats, and other like animals.

DSOLV	Qt.\$ 28.00
DSOLV	Gal \$80.00

## Hair Set



Hair Set will permanently fix hair and fur that is starting to loosen. It can be used on raw, salted or pickled skins. It works by converting putrefying protein to a Permanent stable material.

Hair set	Qt. \$25.00
----------	-------------

## Bird and Fish Tan



Fish & Bird Tan is developed specifically for tanning birds and fish for taxidermy use. Can be used on many different species.

Bird and Fish Tan	Qt. \$ 32.00
-------------------	--------------

## Mount Shield



A highly concentrated, water soluble treatment for birds, hair on hides, fur skins and existing taxidermy mounts. It repels most feather, hair and fur eating insects such as carpet beetles, hide beetles (dermestids) and their larvae. Mount Shield Concentrate also cleans the hair, fur, hide and feathers to reduce food substances which can attract insects.

MTSHIELD	Qt. \$35.00
----------	-------------

## Hide Relaxer XL7



This is a highly active concentrated rehydrating agent for hard, dried and difficult to rehydrate hides and skins. It is fast activating, which lessens the chance of bacteria growth and hair slippage. This product is stable in the presence of electrolytes which aides in the penetration of the tan.

HiderelaxXL7	Qt. \$31.00
--------------	-------------

## Hair Gloss & Conditioner



Hair Gloss & Conditioner provides a natural shine to dull hair-on hides or fur skins or to previously finished mounts. It conditions dry hair while also leaving a pleasant smell. Hair Gloss & Conditioner can be applied using a cloth or it can be used in the sawdust drum.

Hair Gloss	Qt. \$27.00
------------	-------------

## Swab Oil Med



Swab Oil MD leaves a nice non-oily feel to the leather. It is recommended for use on deer, antelope mountain lion and other like hides and skins.

Swab Oil Med	Qt. \$28.00
--------------	-------------

## Swab Oil LT



Swab Oil LT leaves a nice non-oily feel to the leather. It is recommended for use on small fur bearing mammals such as rabbit, fox, racoon, coyote, wolf, and other like skins.

Swab Oil LT	Qt. \$28.00
-------------	-------------

## Odor Assassin Travel Size



Odors happen! They're natural and will always be a part of our lives! Odors can be offensive, irritating, aggravating and sometimes, downright embarrassing. Whether the odor issues are big or small - Odor Assassin is the solution. Odors are simply gone. Please Specify which odor! 2.2oz Orange, Pomgranate Sugar, Vanilla bean, Crisp cotton. Berry , Red Apple ,Key lime, Coconut mango, Juicy Tropical, Mt Snow.

OA2.2oz	\$6.00
---------	--------

## Odor Assassin 8oz



Odors happen! They're natural and will always be a part of our lives! Odors can be offensive, irritating, aggravating and sometimes, downright embarrassing. Whether the odor issues are big or small - Odor Assassin is the solution. Odors are simply gone. Please specify which odor! 2.2oz Orange, Pomgranate Sugar.

OA8oz	\$10.00
-------	---------

## DB Tan

A Polymer/Resin blend tanning agents in a powder form. Highly active, it provides a softness and stretch and is easy to use.

DB Tan	5lbs \$36.00
--------	--------------

# Knoblocks Tanning Supplies



## Krow - Soap

This is the finest shampoo for your mounts that you can get.

KS	\$ 24.00
----	----------



## Bactercide

Kills bacteria and stops hair slippage. Use 1 to 2 oz. In Final wash water.

BTCQ	Qt. \$ 10.00
BTCG	Gal \$ 33.00

## PH Strips

PH strips are a must for any controlled tanning. Ranges from 0 to 6.0 control colors are indicated on the dispenser.

Phstrips	\$ 10.00
----------	----------

## Knoblocks Products



## Kemal 4

Relaxer, skin prep., degreaser and cleanser. All in one. Prepares the skin to accept tannin. Relaxes the skin for easier shaving. For Mammals, Birds and Fish.

KEM4Q	Qt. \$ 28.00
KEM4G	Gal \$ 72.00



## Protex Pre-Soak

A water-soluble compound concentrated solution used in the last rinse of the tannin process and rehydration bath. Use 1 oz per gallon of water

KPPSQ	Qt. \$ 69.00
-------	--------------



## Protex Mt. Care

Used for protection of hair, fur & feathers from damage. Use on new & existing mounts. Wipe into hair, or add to the sawdust in the fur drum. This product is not water soluble.

KPMCQ	Qt. \$ 44.00
-------	--------------



## Stop Slip

Will Permanently set hair that is loose or starting to slip. Will also set the velvet on horns. Spray from an atomizer or sponge on.

SSLQ	Qt. \$ 15.00
------	--------------



## Liqua-Tan

A liquid tan which will produce soft skin, good stretch, longevity and minimal shrinkage. Skin can be mounted same day or as a dried, tanned skin.

KLTQ	Qt. \$ 32.00
KLTGA	Gal \$ 88.00



## Reptile Tan

Liquid tan for snakes and other reptiles, leaving them soft and pliable.

RTQ	QT. \$ 32.00
-----	--------------



## Hair Sheen

Gives hair and fur a clean shine. Can be applied directly to the hair or mixed with sawdust in the fur drum. Removes grease & grime from hair leaving it with a clean smell.

KHSQ	Qt. \$ 27.00
------	--------------



## Para-Tan

A very unique tan designed for tanning but can also be used for fur dressing. Has excellent stretch, will not wash out, good hair setting and won't yellow.

PTG5	5lb. \$ 40.00
PT10	10lb. \$ 75.00



## Para Soft

A white tanning oil specifically designed to be used with Para Tan. Penetrates the skin and attaches to various sites to produce a soft, white leather.

KPSPT	Pt. \$ 19.00
KPSQT	Qt. \$ 30.00



## Relax R

A oil based relaxing agent which can be used to relax dry salted skins or tanned skins prior to mounting. Can be used in the rehydrating solution or cut with water and applied to skin.

KRRQ	Qt. \$ 24.00
------	--------------



## Liqua-Soft Tanning Oil

A tanning oil made with a special blend of oils and softening agents formulated to be used in conjunction with Liqua-Tan to produce more supple or softer skins for flat skins or rugs.

KLSQ	Qt. \$ 33.00
------	--------------



## Safety Pickle

Used for pickling skins before tanning. After rehydration, rinse skins and drain well. Place them in a solution of 1/2 fluid oz. of Safety Pickle and 1 lb. of salt per each gallon of water. Comes with complete instructions.

KSPQ	Qt. \$ 24.00
------	--------------

# Casting & Mounting Supplies



## Apoxie Sculpt

If you're looking for a more Economical sculpturing compound with a slower set-up time then THIS IS IT! This compound has a flat finish that makes repairs and painting easier great for fish and gamesheads. COLORS: Natural, Black, Brown & Flesh.

AS4	4lbs. \$ 50.00
AS1	1lb.. \$ 27.00



## Paper Mache

Used for making skull caps and multiple other uses. Setup time is about 30-45 mins

This is an all around multi-purpose, non hazardous, no asbestos mache, made with virgin paper pulp. This fine textured mache has a white body, its lightweight, strong & very versatile. Accepts paints (acrylics, oils watercolor) & most decorating mediums.

PM 5 lbs	\$ 23.00
----------	----------



## Fix-It

Excellent for antler repair. Working time 2-3 hrs. Sets rock hard in 24 hrs.

Its clay like feel resists sagging and drooping; holds small details & impressions extremely well. Its firm/fine grain texture backed with fiber technology is great for many uses ranging from detailed & intricate sculpting to a multitude of repairs.

Fixit 1/4lb	\$ 15.00
Fixit 1lb	\$ 29.00



## Apoxie Safety Solvent

Works great with other brands of epoxy. Recommended for smoothing, seaming, feathering, texturing, tooling, and quickly cleaning your tools, brushes and surfaces. Remove excess material, fingerprints, unwanted residue and film from your project using a couple drops of Safety Solvent on a paper towel, brush or Q-tip before epoxy sets up. Also removes saps, inks, markers, paints & stains from fabrics, brushes and other surfaces. (Always test surface or fabric for color fastness & structure)

AVSS1oz.	\$6.00
AVSS4oz	\$11.00
AVSS16oz	\$24.00



## Critter Clay

Definitely the "Premium Clay" in taxidermy. Specifically formulated for minimal shrinkage and extra strength. Self hardening and cleans up with water.

COLORS: Natural or WHITE

CC1	1.LB \$ 9.00
CC5	5 LBS. \$20.00
CC25	25LBS \$ 63.00



## Magic Sculpt

You choose the color, eliminate wasted painting time. Comes in 2 parts that you mix 50/50.

Colors: 1lb Natural, Flesh, Black & White.

MSCULPT1	1 lb kit \$ 21.00
MSCULPT5	5 lbs kit \$ 49.00



## Magic Smooth

A two part epoxy compound used to smooth or fill in areas. Mix equal amounts of each. Allow approximately 30-40 minutes working time. Dries hard in about 2-3 hours while still maintaining slight flexibility.

MS4lb	4 lbs kit \$ 75.00
-------	--------------------



# Mounting & Miscellaneous Supplies

## Sodium Sulfate

Ideal wash to soften hides, help prevent the puckering and break down the oil in the last oiling step. Bleaching agent, aids in whitening white fur and hair. Good for pre-soak to remove stains such as urine, etc. Also after tan washes to help reduce certain tanning stains. Many tanneries prefer it to common salt for curing hides.

SS5 5LBS	\$10.00
SS10 10LBS	\$16.00
SS25 25LBS	\$35.00
SS50 50LBS	\$66.00

## Sal Soda Skull Bleach

Use 1 cup to each gallon or water. A small amount of Clorox may be added if desired. Slow boil, check skull after 30 min. Boil longer if needed. Avoid antler contact. Rinse well with Sodium Bicarbonate to neutralize and kill strong odors.

SKB5	5lbs	\$ 10.00
SKB10	10lbs	\$ 17.00
SKB50	50lbs	\$ 73.00

## Sodium Bicarbonate

Use to neutralize acids in tanning solutions. Requires 1/2 as much Borax. Do not confuse this with Sodium Carbonate, which has a different actions. Neutralizes strong odors and is a useful cleaner.

SODB5	5lbs	\$ 8.00
SODB10	10lbs	\$ 13.00
SODB50	50lbs	\$ 57.00

## Borax

Great for absorbing or drying out small mammals, turkey and birds for easier fleshing. It is a white powder. Also, is used in preserving formula for fish.

PB5	5lbs	\$ 11.00
PB10	10lbs	\$ 20.00
PB50	50lbs	\$ 89.00

## Dry Preservative

It is a white powder . That is used after fleshing the hide and can be used before to help with fleshing. Ideal for rub-in hide preservative.

DP5	5lbs	\$ 13.00
DP10	10lbs	\$ 23.00
DP25	25lbs	\$ 50.00

## Citric Acid

Product is a natural pickling powder which is a safer alternative than Formic Acid tanning.

CA5	5lbs	\$ 27.00
CA25	25lbs	\$ 108.00
CA50	50lbs	\$ 207.00

## Aluminum Sulfate

Used in the tanning industry with Leukanol, iron-free, it will leave the hide in a pliable condition with a natural light color. This is a pickle tan. Will help with setting the hair.

AS5 5LBS	\$10.00
AS10 10LBS	\$19.00
AS25 25LBS	\$35.00
AS50 50LBS	\$83.00

## Dry Potter Clay

This product can be mixed with Dextrin to make your own hide paste. For Example use 2 cups of clay to one part hidepaste. Add water to desired thickness. Can be used to wet and smoothin forms or voids. Can be added to certain mache recipes.

DPC10	10lbs	\$ 9.00
-------	-------	---------

## Alligator Clay

This is a premium clay. Works great for earbases, antler bases and fish work. The Clay is sticky to touch which will help hold the ears up. Is great for filling in voids.

GC25	25lbs	\$ 25.00
------	-------	----------

## Fish Filler

Mix powder thoroughly with water. Insert in fish as filler. It is light weight filler.

FF5	5lbs	\$ 10.00
FF10	10lbs	\$ 13.00
FF25	25lbs	\$ 25.00



## Molding Plaster

For making skull caps or casting. Just add water to powdered mixture.

MP5	5lbs	\$ 10.00
M10	10lbs	\$ 17.00



## Ear Base

Just add water and form to make ear butts. Very little shrinkage.

EB5	5lbs	\$ 10.00
EB10	10lbs	\$ 13.00
EB25	25lbs	\$ 25.00



# Smooth-On Products

## Dragon Skin

Dragon Skin is a neutral water white translucent and can be colored with SILC Pig pigments for creating color effects or for creating a paint that can be painted on to an existing Dragon Skin, it is also used for orthopedic and cushioning applications. Pull time is 5 hrs.

DS2	2 lbs. \$ 39.00
DSG	Gal. \$242.00



## SmoothCast 300

Smoothcast 300 has the lowest viscosity of any casting resin available. SC300 pours literally like water and yields *bright white*, bubble free castings in 10 minutes. This material has no order and contains no solvents. Very low shrinkage makes this fast cast resin ideal for turkey , Fish and duck heads and also reptiles. Pull time is 10 min.

SC300 2lbs	\$ 30.00
SC300 Gal	\$ 126.00



## SmoothCast 320

This product is the same as SmoothCast 300 but *light-beige* in color. Idea for antler reproductions. Castings are tough, durable and can be easily sanded. Pull time is 10 min.

SC320 2lbs	\$ 30.00
SC320 Gal	\$ 126.00



## MoldMax 30

A new generation of inexpensive tin-cured silicone rubber mold product. Mold Max 30 has exceptional tear strength and very good dimensional stability making it ideal for antler reproductions. Pull time is 24 hrs.

MM30	2 lbs. Kit	\$ 40.00
------	------------	----------



## SmoothCast ONYX

ONYX is a mercury-free urethane resin that cures at room temperature to a *deep black*, solid plastic. ONYX plastic can be polished and buffed to a high gloss shine. Pull time is 10 min.

SCO2	2lbs. \$ 32.00
------	----------------



## PoYo Putty 40

PoYo® Putty 40 is a two-component mold making silicones (tin catalyst) that can be mixed and applied "on site" – directly to almost any model. PoYo® Putty will hold any vertical surface and capture even the finest detail - perfect for making strong rubber molds that can be used within minutes. Pull time 30 min.

PPQ40 Qt kit	\$ 51.00
PPG Gal kit	\$ 136.00



## Mold Release Ease Release 200

Is a general purpose mold release that works with silicone and urethane mold making rubbers.

MER 12oz	\$ 23.00
----------	----------



## Smooth-On DVD

Smooth on dvd is a must have for creativity. To master your skill level and learn more information about casting and products.

SQDVD	\$ 17.00
-------	----------



# Hide Paste, Glue and Misc

## Kenny's Stick-IT

**No 1. On the Market every-one is talking about.....**

Hide Paste works well with tan, dry preserve and Sure Cure Method hides. Sand or wire brush form. Clean up with soap and water. When sliding hide over James' forms, you can mist Sure Cure or water over Stick-IT to help slide easier. Keep out of reach of children.

SIQ	QT.	\$ 16.00
SIG	Gal	\$ 45.00
SI2	2 Gal	\$ 85.00
SI5	5 Gal	\$ 188.00



## TuF-Fin

TuF-Fin is a flexible fin backing. Its a clear liquid and dries clear. Will not curl your fins. Dries quickly and takes paint great.

TF8 \$ 17.00



## Zap Kicker

Is a accelerator for ZAP-A-GAP Glue. Will not craze most plastics. Solves most tough to bond combination of materials. Refill comes with spray Nozzle

ZK5oz	\$10.00
ZKREFILL	\$19.00



## Zap-a-Gap Glue

Gap filling formula. Bonds virtually anything.

ZAG	1oz	\$ 10.00
ZAGGS	Gel Small	\$ 2.00
ZAGGLg	Gel Large	\$ 11.00



## Mannikin Prep Adhesive

With new and improve features is specially formulated for use as an adhesive coat between any hide paste and all form surfaces. Bonds to urthane plastic ,fiberglass, wood and mache . Works great for earliners and habitat bases.

GBMP 16.75oz \$ 18.00



## Modge Podge

Used for making nodules on the noses of deer, fish fins and multiple other uses. Water base sealer, glue & finsh. Apply a thin coat dry 20 - 30 min between coats. This is not an all purpose sealer. 8-oz

MPG \$ 8.00



## Flock - Red or Black

Chopped rayon flock .Covers approximately 75-100 sq ft per pound

Use this for horn mounts or habitats.

Spray or brush adhesive sprinkle on with a sifter. Repeat as needed.

CFR	1/4lb	\$ 22.50
CFBK	1/4lb	\$ 22.50



## Texture Bottle

Easy to use texture bottle. Great for deer , antelope or any animal for nose bumps. Applicator is air tight non - clogging and provides for precise applications and placement of modge podge.

FLA	1.25oz	\$ 10.00
TBA	Tube	\$ 10.00



# Bondo, Wax and Misc

## UltraLight Bondo

Use bondo method in earliners or to put forms together. Comes with hardner. Gallon

ULBG	\$32.00
------	---------



## Fiberglass Chop

Used in mixing with Bondo for strengthing ears For making earliners. It is a very fine chop 1LB.

CF1	1 lb bag	\$ 9.00
-----	----------	---------

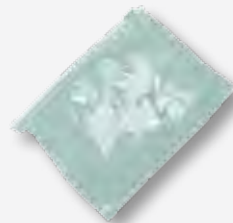

## Brown Eye Wax

Used to fill around eyes and multiple other uses. Can be easy to mold using a hair dryer to warm it up . Comes in the color brown. 1oz.

EW1	\$ 2.00
-----	---------



## Premium Foam Kit

For making habitats and form alterations.

PFKH	1/2G	\$ 90.00
PFKG	Gal	\$ 160.00



## Taxidermy Magic

Spray on to add shine, repel dust and enhance appearance of mount. Saves hours of work.

TM16	16oz	\$ 10.00
TM32	32oz	\$ 13.00



## Airbursh "Wide Mouth" Wash Bottles

Is easier to pour your liquid in. Multi uses in shop.

Code	Size	Price
WMWB4	4oz.	\$ 11.00
WMWB8	8oz.	\$ 13.00
WMWB16	16oz.	\$ 16.00



## Grooming Spray Bottle

Very durable for putting " Sure cure " Spray preseve and cleaner , etc.

Code	Price
GSB22oz	\$ 3.00



## Wash Bottles

For a fine needle point spray, easy to squeeze.

Code	Size	Price
WB4	4oz.	\$ 8.00
WB8	8oz.	\$ 10.00
WB16	16oz.	\$ 11.00



## Acid Brush

Multi Purpose bristle brushes. Great for applying paint to any surface.

Code	Pieces	Price
AB	Single	\$ .025 EA
ACBD	Dozen	\$ 3.00



## Artificial Snow

Great for putting on base and habitats. To give you the disired snow apearence.

Code	Price
SNOW1LB	\$ 7.00



# Skinning & Fleshing Knives

## Skinnng Knife 2 1/2"

6.5" (16.51cm) overall. 2.25" (5.72cm) satin finish stainless curved blade. Black polypropylene handle. Dishwasher safe.



VSK2 1/2	\$ 9.00
----------	---------

## Skinning Knife 4"

8.5" (21.59cm) overall. 4" (10.16cm) satin finish stainless blade. Red polypropylene handle. Dishwasher safe.



VSK4	\$ 10.00
------	----------

## Skinning Knife 3'

7.5" (19.05cm) overall. 3.25" (8.26cm) satin finish stainless blade. Black polypropylene handle. Dishwasher safe.



VSK3	\$ 10.00
------	----------

## Dexter Skinning Knife

The blade is made from carbon steel to provide strength and durability, even after many uses. The best knife for taxidermists.



DSK3	\$ 15.00
------	----------

## Dexter Paring Knife

Great for fleshing around eyes and nose. Easy to sharp, has soft grip handle. Made in USA with Dexsteel. Sani-Safe



DPK3	\$ 13.00
------	----------

## Dexter Fleshing Knife

The Dexter-Russell 4 1/2" The blade is high-carbon steel, and the handle is made of beech wood. This knife is also often used as a fleshing tool.



DFK4	\$ 18.00
------	----------

## Lip Tucking Tool 2 N 1 Knife

This tool can be used to tuck lips. Also knife on the other end is great for cutting or thinning . Has a wooden handle to be more comfortable.



LPTS	5"	\$ 5.00
LPTM	7"	\$ 7.00

## Fleshing Knife White Handle

Has white durable polypropylene handles. The knife's blades are made of 440 stainless steel for a razor sharp edge. 4 1/2"



FKWH	\$ 13.00
------	----------

# Fleshing Knives and Sharpners

## Pelter Knife

Great knife with a phenomenal edge! Short blade makes for very precise and controlled cuts. Highly recommended!

Made of 440 Stainless steel  
2 1/2" blade . Handle 4 1/2"

PSCK \$ 13.00



## Fish Skinning Knife

Flesh can be cut away with out danger to the skin. Ser-rated edges

FSKS \$ 8.00

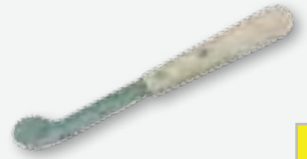

## Skife Knife

A handy knife that makes thinning around lips and eyes made easy. Increases speed and accuracy.

SKNK \$ 14.00



## Skife Knife Blades

These blades are nickle plates and sharp for for precision cutting.

SKBR2	20ct.	\$ 15.00
SKR1	100ct.	\$ 45.00



## Forged Liner Lock

Closed: 4.625"; Blade: 2.25"  
| Stainless | Standard Edge;  
Handle: Black | | Pocket Clip  
| Lanyard Hole. Includes (7)  
#60A Quik-change surgically  
sharp replaceable blades.  
Black rubber handle grips.

Forged Liner Lock \$ 50.00



## Necker Knife

12-1/2 x 21-1/4 Blade used  
for fleshing game heads, flat  
skins, & scraping. Beavers to  
Raccoons

NK \$ 75.00



## Piranta Stag

4.5" closed. 2.75" satin finish  
stainless blade. Orange sculpted  
polymer handle. Lanyard  
hole. Pocket clip. Thumb stud.  
Six additional #60A blades.  
Black nylon belt sheath.

Piranta Stag \$ 45.00



## Leather Strop

20" overall. Natural leather  
and dark leather sides. Steel  
ring on one end and handle  
on the other.

Leather Strop \$ 14.00



# Fleshing Machine and Sharpners



Ceramic Knife Sharpener

Measures 1 1/4" round Ceramic end 8" long, Handle 4 1/2" long

CKS \$ 4.00

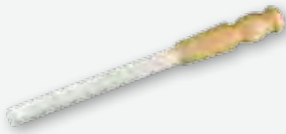

Ceramic Knife Sharpener

Jumbo Measures 3 1/4". Ceramic end 11 1/2". handle 4 1/2"

JCKS \$ 9.00



The Edge Slider Sharpener

V shape tungsten carbide cutting heads for precision sharpening. Just 3 or 4 strokes and it's sharp!

DTE \$ 13.00

Tail Zipper

Fast & Easy Way to Split Tails.

TZ \$ 5.00



Tail Slitting Guide

Use after stripping for a straight and true cut.

TSG \$ 5.00



Magnetic Knife Holder

This knife bar comes with mounting screws so it can be easily installed to your wall. Black wall-mounting bar that securely holds knives in place with a magnetic strip. 18" Long.

MKH \$ 10.00



## FLESHING MACHINE AND PARTS

### The Original

#### Flesh-All Mini-flesher

Our original model is an air powered, hand held fleshing / shaving tool that allows the user to quickly and easily flesh and thin hides for taxidermy and tanning purposes.

The Mini-flesher uses a thin serrated blade rather than a fleshing type blade like the big circular fleshers. Our blade works on the principal of a high speed tearing action rather than a sharp cutting action.

The mini-flesher is a variable speed unit, the blade guard is fully adjustable allowing a wide range of cutting depths. The guard is very close to the blade allowing total control when fleshing around tender areas.

The recommended air supply for the Mini-flesher is an air compressor of 2 horse power or larger with a comparable sized tank. Recommended running pressure ranges: 45 to 90 p.s.i. The Mini-flesher uses approximately 4 cubic feet per minute of air at 90 pounds of pressure to run at full speed.



12" Fleshing Blade

12" dia. Stainless Steel with extra wide 1/4" lip. Great for fleshing big game.

FB \$126.00



Flesh-All Mini Flesher Replacement blades

OMF \$ 330.00

MFB \$ 33.00



Carbide Sharpening Steels

These Carbide sharpening steels will quickly and easily put an edge back on your fleshing wheel.

CSStick \$57.00

# Havels Scapel Handles and Blades

Our original quality blades are manufactured using the classic precision manufacturing process that's been the standard for a quarter of a century. These are the Havel's® blades you have known and trusted since 1981. Individually foil-wrapped, sterile scalpel blades, 100 per box.

## Scapel Handles

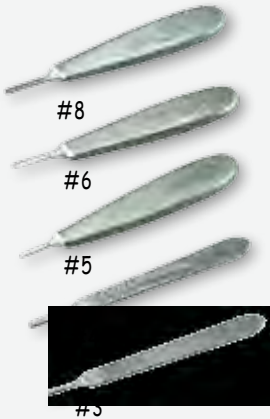

Fine quality surgeon's scalpels which will accommodate replaceable blades. Available with a heavy handle for a good grip or regular handle for a delicate touch. Both work well for skinning birds, small mammals, splitting lips and preparing capes. Both use the same replaceable blades.

Code	Description	Price
SH3	Slim Handle #3	\$ 6.00
SH4	Slim Handle #4	\$ 6.00
SH5	Heavy Handle #5	\$ 11.00
SH6	Heavy Handle #6	\$ 11.00
SH8	Heavy Handle #8	\$ 11.00

#4 & #6 Handle Accepts  
 #20, #21, #22, #23 & #24 BLADES  
 #3 & #5 Handles Accepts  
 #10, #11, & #15 BLADES  
 #8 HANDLE, #60 & #70 BLADES

## Blades

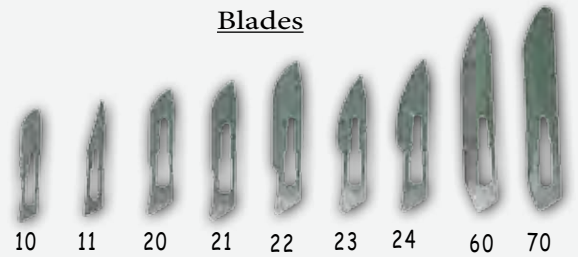

Code	Price	Code	Price
SB10	100ct \$ 32.00	SB22	100ct \$ 32.00
SB11	100ct \$ 32.00	SB23	100ct \$ 32.00
SB15	100ct \$ 32.00	SB24	100ct \$ 32.00
SB20	100ct \$ 32.00	SB60	100ct \$ 50.00
SB21	100ct \$ 32.00	SB70	100ct \$ 53.00

# Cincinnati Scapel Handles and Blades

Since 1938, Cincinnati Surgical has been reconized as an industry leader in manufacturing high quality surgical blades,scapels.

Our blades are manufactured with a unique cutting edge design. One side has a smooth razor edge that is supported by a micro serrated edge for a consistently sharp edge.

## Premium Taxidermy Blades

Precision : US company with English manufacturing

Consistency: Zero blade defects

Durability: Longer Lasting edge for more cuts per blade

ISO: Blades and handles designed to fit properly.

## Scapel Handles

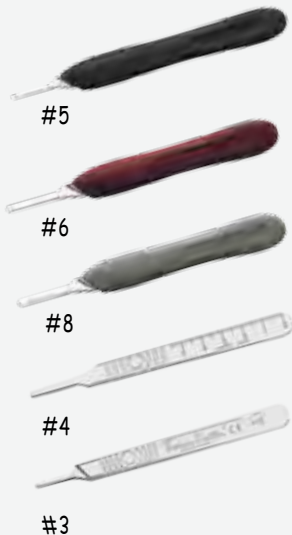

The Swann Morton and Cincinnati Surgical Taxidermy Blade Collection is designed for the professional taxidermist and those who expect quality.

Code	Description	Price
CINH3	Slim Handle #3	\$ 12.00
CINH4	Slim Handle #4	\$ 12.00
CINH5	Heavy Handle #5	\$ 21.00
CINH6	Heavy Handle #6	\$ 21.00
CINH8	Heavy Handle #8	\$ 21.00

#4 & #6 Handle Accepts  
 #20, #21, #22, #23 & #24 BLADES  
 #3 & #5 Handles Accepts  
 #10, #11, & #15T BLADES  
 #8 HANDLE, #60 & #70 BLADES

## Blades

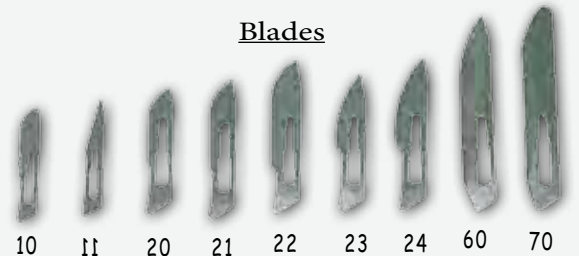

Code	Price	Code	Price
CINB10	100ct \$ 42.00	CINB22	100ct \$ 42.00
CINB11	100ct \$ 42.00	CINB23	100ct \$ 42.00
CINB15T	100ct \$ 42.00	CINB24	100ct \$ 42.00
CINB20	100ct \$ 42.00	CINB60	100ct \$ 69.00
CINB21	100ct \$ 42.00	CINB70	100ct \$ 77.00

# Sissors

## Chinese Scissors Curve Tip



Chinese Scissors great for trimming fat and working around eye and nose.

CSCT	\$ 6.00
------	---------

## Chinese Scissors Straight



Chinese Scissors great for trimming fat and working around eye and nose.

CSS	\$ 6.00
-----	---------

## Taylor's Scissors



Excellent for cutting felt, fish bones and heavy material. Well constructed and inexpensive. 10"

TS	\$ 9.00
----	---------



## Gold Handle Scissors

Large handle creates easy hold. Sharp edges creates precise cut.

GS6	6 3/4	\$ 7.00
GS7	7 3/4	\$ 9.00

## Double Curve Scissors



Taxidermist grade stainless steel for the hard places to reach and angle.

TDCS	\$ 15.00
------	----------



## Taxidermy Scissors

These large handle scissors are designed from high quality steel. Used for final fleshing round the eyes, nose and lips of all game heads and birds. Multi uses around the shop available in three sizes.

TSS4	4"	\$ 6.00
TSS6	6"	\$ 7.00
TSS8	8"	\$ 8.00

## Embroidery Scissors



Stainless Steel  
3.5" Fine point

ES	\$ 5.00
----	---------



## Scissors Straight or Curved

Very sharp and good for trimming.

SS6S	7" Straight	\$ 7.00
SS6C	7" Curve	\$ 7.00
SS5S	5" Straight	\$ 6.00
SS5C	5" Curve	\$ 6.00

# Fish Shears, Tweezers & Misc

## FORCEPS



Great if you need to clamp feathers together or fur.

FS6	6" Straight	\$ 5.00
FC6	6" Curve	\$ 5.00
FS12	12" Straight	\$ 9.00
FC12	12" Curve	\$ 9.00

## Tweezers

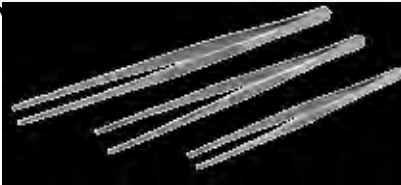

Can be used to move feathers around.

TS12	12"	\$ 7.50
TS10	10"	\$ 6.00
TS7	7"	\$ 5.00
TS4	4 1/2"	\$ 4.00



## Leather Puncher

Punch any hole size to start sewing.

LP	\$ 13.00
----	----------

## Small Tweezers

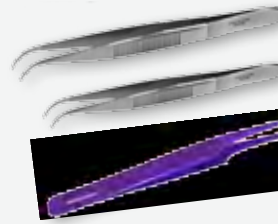

Curve tip tweezer with texture grip at the end of points to pull with. Great All Around.

TS5	5" Slant	\$ 4.00
CT4	4 1/2" curve	\$ 4.00
CT7	7" Curve	\$ 5.00

## Fish Shears Heavy Duty Straight or Curved

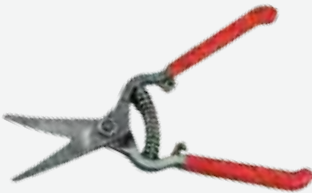

Great for cutting fish skull and small animal bones.

HDFSS	Straight	\$ 25.00
HDFSC	Curve	\$ 25.00

## Fish Shears Med Straight or Curved



Great for cutting fish skull and small animal bones.

FSMS	Straight	\$ 13.00
------	----------	----------

## Metal placing Spike

This tool is great for tacking, pulling and placing hide in proper position on your forms. Also great for holding ears in place.

MPS6	6"	\$ 11.00
MPS8	8"	\$ 16.00



## Placing Spike

This tool is great for tacking, pulling and placing hide in proper position on your forms.

PS6	6"	\$ 12.00
PS8	8"	\$ 12.00
PS12	12"	\$ 13.00



# Hide Adjusting Tools, Ear Openers and Misc.

HIDE ADJUST TOOL, EAR OPENERS & MISC



Hide Adjusting Tool

Hide adjusting tools allow for a better grip when adjusting hide without pulling the hair off the hide.

HAT	\$ 20.00
-----	----------



Econo Hide-Adjusting Tool

Hide adjusting tool allowed for pulling on mammals fur.

EHAT	\$ 14.00
------	----------



Sm Ear Opener with Tail Puller

Used for easier ear opening. Strong light weight aluminum.

EOS	\$ 38.00
-----	----------



Lg Ear Opener

Used for easier ear opening. Made for deer and elk.

EOL	\$ 31.00
-----	----------



Form Prep Brush

Used for roughing or scratching up forms or earliners for providing better adhesive stick. Brass coated, hardened steel resists wear.

FPB	\$ 8.00
-----	---------

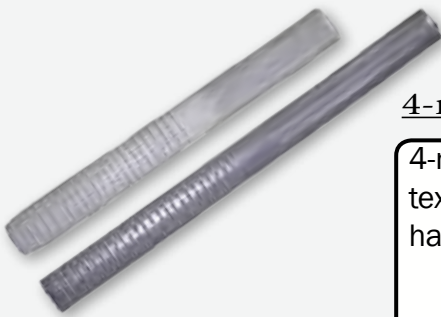

4-n-1 Rasp

4-n-1 with 2 different textures. For rasping into hard foam.

4N18	8"	\$ 10.00
4N10	10"	\$ 12.00

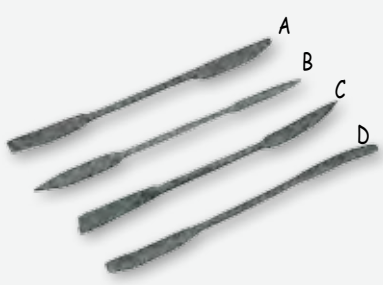

Hand Rasp

Specify Letter A, B C, or D  
\$3.00ea  
Complete Set \$10.00

HR	Ea.	\$ 3.00
HRS	Set	\$ 10.00



Small Files

Best for rasping in the nose of Deer and many more mammals.

SFile	Ea.	\$ 2.00
SFS10	Set	\$ 11.00

# Modeling Tools

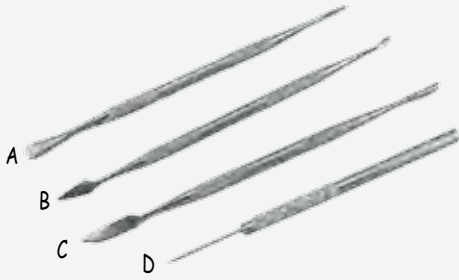

## Epoxy Tools

A thru D \$5.50 ea.  
Specify Letter

## Lip Tucking Tool

This tool is great for tucking  
made in the USA .  
Measures 6 3/4" Brass

LLT	\$ 20.00
-----	----------

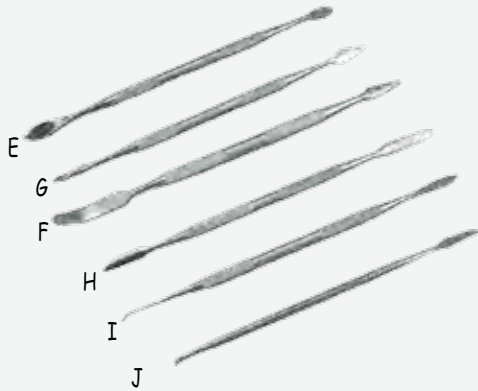

## Epoxy Tools

E thru J \$5.50 ea.  
Specify Letter

## Lip Tucking Tool 2 N 1

This tool can be used to  
tuck lips. Also knife on  
the other end is great for  
cutting or thinning . Has a  
wooden handle to be more  
comfortable.

LPTS	5"	\$ 5.00
LPTM	7"	\$ 7.00

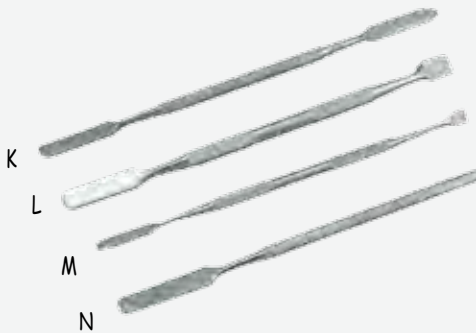

## Epoxy Tools

K thru N \$5.50 ea.  
Specify Letter

## Cheek Scraper

This is great for  
skinning fish. Has  
Serated edges.

XTM	\$ 9.00
-----	---------



## Bird Skin Defatting tool

A tool for removing  
fatty tissue around  
tail shafts.

\$8.00



## Dusting Brush

This brush is great for  
dusting feathers on birds .

DB	\$ 8.00
----	---------

# Modeling Tools

## Modeling TL-401

Has a sharp point. With curve tip on other end.

\$6.00 ea.



## Modeling TL-402

Has a spear like knife with curve tip on other end.

\$6.00 ea



## Spiral Brush TL-412

Great for cleaning up paint inside noses and outside. Great tool for mammals.

\$8.00



## Trimmer K34

Very sharp tool to cut small areas of foam. Easy to get in tight spots.

\$6.00



## Modeling TL-403

Has a sharp point. With curve tip on other end.

\$6.00 ea



## Cut-Off Needle PCN

This tool is great for picking feather. Also used to hold pieces of material together.

\$3.00



## Glaze Cutter GBCT

Great for filing the inside of nose and small areas.

\$8.00 ea



## Sabre Saw

This tool is great for having to saw tough material.

\$8.00 ea



## Lace Tool K21

Has a curve metal tip with bird pick on the other end.

\$6.00ea



## Lip Tucking Tool 2 N 1

This tool is great for tucking made in the USA .  
Measures 6 3/4"  
Brass

LLT \$ 20.00



# Premium Modeling Tools and Sculpting

All the right tools for your modeling and carving needs. Each tool is made from solid, high-grade stainless steel and handcrafted in a variety of essential shapes and contours for intricate modeling, carving, shaping and clay removal. The bright colored rubber ensures secure gripping and makes it fun to use and easy to find. These tools are made to last a lifetime and can be sharpened.

Mini Cheek Tool \$5.00ea or \$ 10.00 set



Mini Cheek Tool \$5.00ea or \$ 10.00 set



Mini Cheek Tool \$5.00ea or \$ 10.00 set



Mini Cheek Tool \$9.00ea or \$ 20.00 set



Premium Knife \$ 7.00 ea



Cheek Scraper \$ 9.00 ea



Premium Modeling Tool \$ 8.00ea or \$ 36.00 set



Premium Modeling Tool \$ 8.00ea or \$ 36.00 set



Premium Modeling Tool \$ 9.00ea or \$ 41.00 set



Premium Modeling Tool \$ 9.00 ea



Premium Modeling Tool \$ 8.00 ea



Premium Modeling Tools

# Hardware, Needles and Thread

## Cape Needle ( 3 Sided )



		Single
CN6	6"	\$4.50
CN7	7"	\$7.00
CN8	8"	\$7.00

**Please Specify 3CT. or 12CT.**  
When ordering needles.

Diameter is smaller  
on  
Cst needles. Eye hole  
is the same diameter  
as needle.

## Straight Needle ( 3 Sided )



		3 CT.	12 CT.
ST2	2"	\$3.50	\$12.00
ST21/2	2 1/2"	\$3.50	\$12.00
ST3	3"	\$3.50	\$12.00
ST4	4"	\$4.00	\$13.00
ST5	5"	\$4.00	\$13.00
CST11/2	1 1/2"	\$4.00	\$14.00
CST2	2"	\$4.00	\$14.00
CST21/2	2 1/2"	\$4.00	\$14.00
CST37/8	3 7/8"	\$4.00	\$14.00

## Curved Needle ( 3 Sided )



		3 CT	12 CT.
HCN10	1 3/4"	\$3.50	\$12.00
HCN8	2"	\$3.50	\$12.00
HCN6	2 1/4"	\$3.50	\$13.00
HCN1	3"	\$3.50	\$13.00

## "S" Curve Needle ( 3 sided )



		3 CT.	12 CT
SN4	2 3/4"	\$3.50	13.00
SN3	3 3/4"	\$3.50	13.00
SN2	4 1/2"	\$3.50	13.00
SN1	5 3/4"	\$3.50	13.00

## 150 Style Needle 3 ( Sided )



		3 CT.	12 CT.
LSN2	2"	\$3.50	13.00
LSN2 1/2	2 1/2"	\$3.50	13.00
CLSN	1 1/2"	\$3.50	13.00

## Sewing Palm



No need to stick  
yourself, get a leather  
palm saver.  
Left Or Right handed.

SPR	\$20.00
SPL	\$20.00

## Cape Thread B-55 Bowstring



Black polyester waxed sewing  
thread. Strong enough for most  
hides. Leaves a flat seam when  
pulled tight.

B50 1/4lb	\$12.00	Blk or Brn
B50 1lb	\$31.00	Blk or Brn

## Cape Thread



White, waxed thread. Works  
great for lighter coats and  
facial areas. Can be split,  
stained or painted.  
Flat Lacing Type White

CTSM	\$11.00
------	---------

# Pins

## "T" Pins

Great for pinning around eyes and lips. Steel Nickel Plated. reusable.

TP16	1"	1/2LB	\$20.00
TP20	1 1/4"	1/2LB	\$20.00
TP24	1 1/2"	1/2LB	\$20.00
TP32	2"	1/2LB	\$20.00



## Bank Pins

BP20	1LB	1 1/4"	\$18.00
BP24	1LB	1 1/2"	\$18.00
BP28	1LB	1 3/4"	\$18.00



## Upholster Pins

UP3	3"	\$5.00/DZ	\$51.00Gr
UP3 1/2	3 1/2"	\$5.00/DZ	\$54.00Gr
UP4	4"	\$5.00/DZ	\$57.00Gr

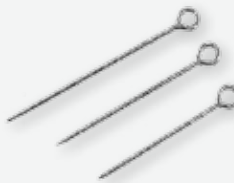

## Black Insect Pins

Small diameter, black steel pin. Can be left in mount and ainted over if desired

BIP 1 1/16	\$15.00 1/2lb	\$8.00 1/4lb
BIP 1 1/2	\$16.00 1/2lb	\$9.00 1/4lb
BIP 2	\$28.00 1/2lb	\$15.00 1/4lb



## Euro Pins

Small diameter, 3 Sizes. Used in small mammals and birds.

EP20MM	100ct	\$40.00
EP30MM	100ct	\$40.00
EP100MM	100ct	\$40.00



## Pearl Head Pins

Sturdy, small diameter pearl-headed pins.

PHP2	100CT	\$5.00
PHP2 1/2	100CT	\$6.00



## Metal placing Spike

This tool is great for tacking, pulling and placing hide in proper position on your forms. Also great for holding ears in place.

MPS6	6"	\$ 11.00
MPS8	8"	\$ 16.00



## Placing Spike

This tool is great for tacking, pulling and placing hide in proper position on your forms.

PS6	6"	\$ 12.00
PS8	8"	\$ 12.00
PS12	12"	\$ 13.00



# Fish Tools and Miscellaneous

Cheek Tool is used to get the meat out of the inside of fish cheeks.

Cheek Tool 8R2

8R2 \$7.00



Cheek Tool KSP1

KSP1 \$7.00



Cheek Tool KSP4

KSP4 \$7.00



Fish Fleshers are used to scrap meat away from bones and skin on fish. Useful and time saving.

Fish Flesher A

FFA \$9.00



Fish Flesher B

FFB \$9.00



Fish Flesher C

FFC \$9.00



Fish Flesher D

FFD \$7.00



Fish Flesher E

FFE \$7.00



Fish Flesher F

FFF \$7.00



## MAC-Z SCALERS



MS1	Extra Small, (Small Trout )	\$33.00
MS2	Sm. Med ( Large Trout )	\$33.00
MS3	Medium ( Small Bass )	\$33.00
MS4	Medium ( Large Bass )	\$33.00
MS5	Lg ( X-Lg Bass / Stripper )	\$33.00
MS6	X-Lg ( Med Stripper )	\$33.00
MS7	XX-Lg ( Lg Stripper )	\$33.00

The Mac-Z Scaler reproduces the scale pattern of a fish. It will save time, hide epoxy covered seams. Available in 7 sizes.



Fish Shears Heavy Duty  
Straight or Curved

Great for cutting fish skull and small animal bones.

HDFSS	Straight	\$ 25.00
HDFSC	Curve	\$ 25.00



Fish Shears  
Med Straight or Curved

FSMS Straight \$ 13.00



Cheek Scraper

This is great for skinning fish. Has Serated edges.

XTM \$ 9.00

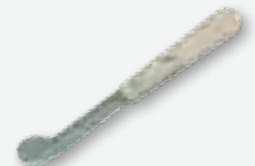

Fish Skinning Knife

Flesh can be cut away with out danger to the skin. Serrated edges

FSKS \$ 8.00

# Tools and Hardware

## Calipers



Made of high quality aluminum, adjustable with thumb screw. Used for transferring measurements or measuring the thickness or diameter of an object. Available in three sizes.

C8	8"	\$13.00
C10	10"	\$13.00
C12	12"	\$14.00

## Head Strap Visor Magnifier with Multi Lens



Very important magnifier due to its high degree of usefulness within a wide range of different projects and task.

Features:

- Professional Quality
- Multiple Lens Magnifications(1.0x, 1.5x, 2.0x, 2.5x, 3.5x)
- LED Light Source
- Tilting Function
- Cushioned Nose Pads
- Adjustable Headband
- Interchangeable Lens Frames
- Requires 3-AAA Batteries (Batteries Not Included)



OVMLML \$ 16.00

## Eye Caliper



Made of solid brass. Used to measure eyes to get exact fit.

BEC \$ 12.00

## Opti-Visor w/Light



Fits easily over regular or safety glasses. Dual lights on both sides with switches. Adjustable comfortable head band.

OVWL \$ 12.00

## Game Bags



Great for freezing durable and clear see through bag measures 8 x 4 x 21.

GB100	100ct	\$ 22.00
GB25	25ct	\$ 7.00

## Jumbo Paper Clips



Great for carding fish fins. and deer ears.

PCLIPS \$ 3.00

## Tape Measures



60" Flexible tape measure. Double sided in inches and cm. Great for Measuring Animals.

MT5 \$ 2.00

## Tape Measures



Retractable 60" tape measure has inches and centimeters. To get the accurate measurement.

JMT \$ 3.00

# Tags and Misc



## Water-Proof Tags

Durable to freezer conditions. Uses to keep customer record on. 100ct.

WPT1	1 3/4 x 2 3/4	\$ 15.00
WPT2	2 x 4 1/2	\$ 17.00



## Manilla Tags

Great for keeping customer names on to keep record of, etc. 100ct.

MT2	2 3/4 x 1 3/8	\$ 4.00
MT3	3 3/4 x 1 7/8	\$ 5.00
MT4	4 3/4 x 2 3/8	\$ 6.00



## Write on Metal Tags

Great with acid tans. Use ball-point pen on either side to make your impression, comes with wire

MIT25	25CT	\$ 6.00
MIT	100ct	\$ 20.00



## "Black Viper" Nitrile Gloves

Powder free, Textured, and Non-sterile. Very durable. Thicker Glove. Good to use with paints and other chemicals.

BVG100 \$12.00  
Sm, Med, Lg & X-Lg  
100ct



## Tongue Depressors

Used to mix paints. Also used to mix and apply adhesives.

TD1	100ct	\$ 6.00
-----	-------	---------



## Chip Brush

Brush has natural bristles hard wood handle .

CHP1	1"	\$ 2.00
CHP2	2"	\$ 3.00



## 6" Long Q-Tips

Used to clean over spray of paints and chemicals on eyes , nose and hard to reach areas.

QT6	100ct	\$ 4.00
-----	-------	---------



## 1 oz Plastic Mixing Cup

Used to measure paints, chemical and etc. 100ct.

MC1	\$ 4.00
-----	---------



# Hangers



LR4 Elk

LR4	3 1/2 x 3 3/4	\$ 4.00
-----	---------------	---------



LR3 Deer/Fish

LR3E	2 x 2 1/8	\$ 1.10 ea
LR3D	Dozen	\$ 11.00
LR3Ct	100ct	\$ 93.00



LR5 Moose

LR5	4 x 4 1/2	\$ 4.00
-----	-----------	---------



LR2 Deer/Fish

LR2E	2 x 2 1/4	\$ 1.10 ea
LR2D	Dozen	\$ 11.00
LR2Ct	100ct	\$ 93.00



Heavy Duty Swivel Hanger 2hole

HDSH2D	DZ / 2 hole	\$ 3.00
HDSH2CT	100ct. 2 hole	\$ 23.00



Lg Flat Hangers

Code	2x5/8	Price
FHLD	12ct.	\$3.00
FHLG	100ct	\$12.00



Heavy Duty Swivel Hanger 4 hole

HDSH4D	Dz / 4 hole	\$ 3.00
HDSH4CT	100ct. 4 hole	\$ 23.00



709

Mag. Hanger

MH709	50ct.	\$ 9.00
MHD709	12ct.	\$ 2.00

# Hangers and Screws

HANGERS, SCREWS & 3D-HANGER

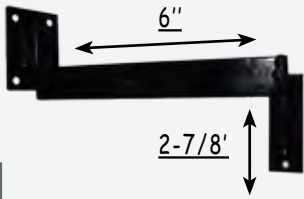

"3-D" Swivel Hanger

The 3-D Swivel was designed to move your mounts in different positions on the wall. Can be flat against the wall or angled from wall .

3DSH \$ 18.00



New and Improved !!!  
With featured Wing Nut !

"Pedestal Hanger

The multi-use swiveling wall bracket is perfect for pedestal mount deer. It rotates nearly 90 degrees either direction for expanded display options.

DCH \$ 22.00



"3-D" Wall Ped/Hanger

Special wall pedestal hanger. Made in USA.

3DWPH \$ 10.00



Noose Hanger

Snap in half to get 2-Deer hangers for the price of one.

NH \$ 2.50



Flat Head Phillips Head Screws  
Screws 8 x 9/16

HS 100ct. \$ 5.00



Brass Hangers

BH 100ct. \$ 12.00



Self Starting Phillips Head 1 5/8"

PHS1 100ct. \$ 5.00



Self Starting Phillips Head 2 1/2"

PHS2 100ct. \$ 6.00

# Horn Mount Covers and Accessories



## Altimate Antler Cover

Durable, flexible rubber horn mount cover with detailed leather look and design. One size fits ALL.

Code	AMC	\$ 10.00
------	-----	----------



## Horn Mount Covers

Available in Black, Brown & Saddle Tan

Code	HMCM	\$ 22.00
Code	HMCL	\$ 23.00



## Decorative Rope

We use this around antler burs and back of James wall pedestal deer forms

Code	DRY	\$ 4.00 yds
------	-----	-------------



## Decorative Nails

Polished brass look and are ideal for use with the antler mounting covers.

Code	DN	\$ 5.00
------	----	---------



## Wire Nails

Wire Nails work great with magnetic brad pusher 1.LB

Code	WNBS	\$ 17.00
------	------	----------



## Magnetic Brad Pusher

Pushes pins in easily without any discomfort to fingers. Spring loaded mechanism with magnetic tip.

Code	MBP	\$ 7.00
------	-----	---------



## Drill-Bit Extender

For the hard to reach spot, on elk for example (throat), etc.

Code	DBEXT12"	\$12.00
------	----------	---------

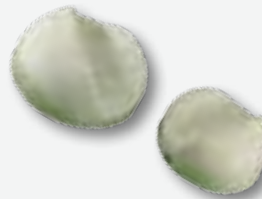

## James Deer Skull Plates

Set your antler in place and cover with material of choice.

Code	SPS	\$ 10.00
Code	SPM	\$ 11.00

# Brushes & Misc

## Grooming Brush

Excellent medium bristle not to hard and not to soft, firm plastic handle.

Code	SGB	\$ 2.00
------	-----	---------



## 2 n 1 Steel Brush

Great for getting paint out of the ears or around the eyes . 7" LONG

Code	2N1SB	\$ 2.00
------	-------	---------

## Steel Wire Brush

Great for easy clean-up of flesh or fat on birds or small mammals.

Code	SWBS	\$ 2.00
Code	SWBL	\$ 2.00



## 2 n 1 Brass Brush

Great for getting paint out of the ears or around the eyes . 7" LONG

Code	2N1B	\$ 2.00
------	------	---------

## Fur Comb

Great use for long haired capes . Comb 6" long , 1 " teeth .

Code	FC	\$ 12.00
------	----	----------



## Brass Wire Brush

Great for brushing out hair that is stuck together.

Code	BWBS	\$ 2.00
Code	BWBM	\$ 2.00

## Grooming Brush

Used for grooming long or short haired animals 1/2" metal bristles.

Code	WGB	\$ 7.00
------	-----	---------



## Brushes 2 Sided

Great for easy clean-up of flesh or fat on birds or small mammals.

Code	Nylon	\$2.00
Code	Steel	\$2.00
Code	Brass	\$2.00

Brushes & Misc

# Brushes, Freezer Alarm & Misc



## James' Antler Stain

Apply stain with rubber gloves and steel wool. Apply small amount and let dry. Buff with steel wool until desired shade is reached.

Code	Jas4	\$5.00
------	------	--------

## Big Steel Wire Brush



Great for form scratching on forms with a rough spot. Ideal use and recommended by staff.

Code	BSWB	\$2.00
------	------	--------

## Form Roughers



Big rougher is designed for large areas on forms. Has a very unique handle. 8 1/4" long. Straight or Curved.

JFRL	\$ 20.00
------	----------

Large Replacement Pads:

RRP	\$ 13.00
-----	----------

Small rougher for use hard to get places. 8 1/4" long. Straight or Curve.

JFRS	\$ 18.00
------	----------

Palm rougher designed to fit your palm. Versatile when it comes to roughing forms. 5" long

JPR	\$ 18.00
-----	----------

All Roughers have leather strap to hang it up when finished.



## Form Prep Brush

Used for roughing or scratching up forms or earliners for providing better adhesive stick. Brass coated, hardened steel resists wear.

FPB	\$ 8.00
-----	---------

## Vinyl Apron



8 mil thick. Resistance to abrasions, punctures, oil, fat and chemicals.

Code	VA	\$ 13.00
------	----	----------

Perfect for monitoring temperatures to avoid spoilage, of deer capes, fish, small mammals and foods. This freezer alarm is designed for quick viewing, this thermometer has a digital dual progress display and a 39" sensor cable so you can monitor temperature without opening the door. This thermometer is designed to sound an alarm when the refrigerator reaches 46 degrees Fahrenheit or when the freezer reaches 15 degrees Fahrenheit. For outstanding durability, this shatterproof refrigerator / freezer alarm is made from heavy duty ABS plastic.

- Food-safe ABS plastic construction
- 39" sensor cable
- Dual progress display
- Sliding mode switch
- Shatterproof
- 2-way mounting: Velcro® / suction
- Temperature range: signal sounds at 15°F or 46°F; -58°F to 158°F
- Dimensions: 8" x 4-1/2" x 4/5"
- Include 1.5V AA IEC LR6 Alkaline battery

## Freezer Alarm



Code	FA	\$ 18.00
------	----	----------

Brushes, Freezer Alarm & Misc

# Bobcats by: Noonies



NBC - OM5



While Supplies Last!!!!



NBC - CM2



NBC - OM7

FORM	SIZE "A" x "B" x "C"	POSITION	EYE	JAW SIZE	PRICE
NBC-CM2	1 1/2 x 19 x 31	Stalking - CM	18 mm	-----	\$ 144.00
NBC-OM2	1 1/2 x 19 x 31	Stalking - OM	18 mm	Large	\$ 152.00
NBC-CM3	1 1/2 x 19 x 32	High Back - CM	18 mm	-----	\$ 144.00
NBC-OM5	1 1/2 x 18 x 29 1/2	Standing LT - OM	18 mm	Medium	\$ 152.00
NBC-OM7	1 3/8 x 15 x 26	Sitting - OM	16 mm	Medium	\$ 152.00

# Bobcats by: Ellzey's



FORM	SIZE "A" x "B" x "C"	POSITION	PRICE
BC-1-CM	1 3/4 x 16 x 28	Walking LT - CM	\$ 78.00
BC-1-OM	1 3/4 x 16 x 28	Walking LT - OM	\$ 78.00

# Gray Fox



Form by David Ellzey



GF-1

FORM	SIZE "A" x "B" x "C"	POSITION	EYE	JAW SIZE	PRICE
GF-1 Ellzey	2 1/4 x 12 1/2 x 24	Laying Down RT - CM	14 mm	-----	\$ 73.00



NGF - OM4



NGF - CM2



NGF - OM6

While Supplies Last!!!!



FORM	SIZE "A" x "B" x "C"	POSITION	EYE	JAW SIZE	PRICE
NGF-CM2	2 x 12 1/4 x 25	Laying Down LT - CM	14 mm	-----	\$ 138.00
NGF-OM4	2 x 12 1/4 x 24	Jumping - OM	14 mm	Med	\$ 150.00
NGF-OM6	2 x 13 x 24	Walking RT - OM	14 mm	Med	\$ 150.00

# Coyotes by: Noonies



NC - OM2



CY - 202

FORM	SIZE "A" x "B" x "C"	POSITION	EYE	JAW SIZE	PRICE
NC-OM2	3 3/4 x 20 x 35	Walking Head Up LT OM	20 mm	Large	\$ 201.00
CY-202	4 1/4 x 23 x 38	Laying on side RT CM	20mm	-----	\$ 201.00

# Our Future

Again (thank you) for your business, we sincerely appreciate it. As we continue to grow with our companys future. Son's daughter in laws and grandchildren, we beleive in there future as well, to bring them up in the family business and learn the ropes early.



Owen, Millie, Neely



Owen is helping get ready for the Taxidermy Convention



Addy



Neely is packing up forms. She is always willing to help.



Millie comes in ready help were needed.



Addy has been with us since a baby and is going thru her senior year doing work base learning.



LuLu our door greeter



Atlas



Atlas and Owen helping pull and put forms in orders.



# INDEX

## A

Acid Brush.....	94
Air Brush.....	83-84
Air Brush Wash Bottle.....	94
Aluminum Sulfate.....	91
Antelope Forms.....	38
Anthony Eddy Turkey Products.....	64,65
Antler Stain.....	44,114
Antler Mount Cover.....	112
Apoxie Sculp.....	90
Aprons.....	114
Aves Products.....	90
Axis Form.....	40

## B

Bactericide.....	89
Bags for capes.....	108
Barn Wood Panels.....	81-82
Basecoat Sealer.....	86
Bird Bodies, Heads.....	68,69
Bird Eyes.....	55,57
Bird and Fish Tan.....	88
Black Buck.....	38
Bobcat Forms.....	50,51
Bobcat Nose Paint Kit.....	52
Bondo.....	94
Borax.....	91
Brad Pusher.....	112
Brass Hangers.....	111
Brushes-Brass.....	113
Brush-Steel.....	113,114

## C

Calipers.....	108
Casting.....	91
Ceramic Knife Sharpener.....	97
Cheek Tool.....	107
Cape Shampoo..Krow Soap.....	52
Gator Clay.....	91
Clay, Dry Potter.....	91
Citric Acid.....	91
Critter Clay.....	90
Colorjet Bird Feet.....	74
Compressor.....	84
Cotton.....	68
Coyote Forms.....	50,51
Coyote Wall Pedestal.....	51
Coyote Pedestal Forms.....	50
Chopped Fiberglass.....	94
Chip Brush.....	109
Curve tip Syringe(No Needle).....	74

## D

DB Tan.....	88
Decorative Nails.....	112
Decorative Rope.....	112
Deer Forms.....	3-37
Drill Extender.....	112
Dsolve-60.....	88
Duck Heads (Painted).....	73
Duck Heads (Unpainted).....	72
DVD, Training Smooth on, Squirrel.....	54

## E

Ear Base.....	91
Earbutts.....	62
Ear Liners, deer.....	62
Ear Liners, small mammals.....	52
Ear Openers.....	101
Elk Form.....	39
Epoxy Tools.....	102,103,104
European Skulls.....	43,44
European Skull Panels.....	79,80,82
Euro pins.....	106
Excelsior.....	70
Eyes.....	55-61
Eye Chart Ducks, etc.....	71
Eye Nose Tanning Cream.....	87
Eye Protect.....	61
Eye Wax.....	94

## F

Fallow Deer.....	40
Fantasticast.....	77
Files.....	101
Fin Backing Tape.....	76
Fish Bodies.....	76
Fish Filler.....	91
Fish Fleshers.....	107
Fish Skinning Knife.....	107
Fish Shears.....	100,107
Fisher Form.....	50
Fixit (Aves).....	90
Foam.....	94
Form Prep Adhesive.....	93
Form Rougher.....	101
Fleshing Blade.....	97
Fleshing Knife.....	95
Flex Bird Eyes.....	57,70
Flex Fish Eyes.....	57
Flock, Red or Black.....	93
Form Prep Brushes.....	101
Fox Forms Gray and Red.....	49,50
Forceps.....	100
Freezer Alarm.....	114
Fur Comb.....	113

## G

Game Bags.....	108
Grooming Bottles.....	94
Gray Fox.....	50
Grooming Brush.....	113
Gloves (surgical).....	109
Glycerin.....	74
Gun Rack Panel.....	80

## H

Hair Gloss & Conditioner.....	88
Hair Set.....	88
Hair Sheen.....	89
Hand Rasp.....	101
Hangers.....	110,111
Havalon Knives.....	96
Havels Blades.....	98
Hide Adj. Tools.....	101
Hide RELaxer XLZ.....	88
Horn Mount Covers.....	112
Horn Mount Panels.....	79,80

## I

Inspection Mirror.....	46
------------------------	----

## J

Jaw Sets (Mohrs) jaw juice.....	45,46
James Degreaser Mammal,bird.....	87

## K

Knives.....	95,96
Knives (Deer ,fish skinning).....	96
Knobloch Products.....	89
Krow Oil.....	52
Krow Soap.....	52,89
Knife Sharpener Edge Slider.....	97
Krowtann 2000.....	52
Krowtann Whitetail Deer.....	52

## L

Leather Puncher.....	100
Leather Strop.....	96
Level - Rite Hangers.....	110
Lip Tucking Tools.....	102,103,104
Liqua Soft Tanning Oil.....	89
Liqua Tan.....	89
Lynx Form.....	50

## M

Mac Z Scaler.....	107
Magnetic Knife Holder.....	97
Mammal Base.....	78
Mammal Changeout Heads.....	48
Mammal Degreaser.....	87
Mannikin Prep.....	93
Mini Flesher.....	97
Mink Forms.....	50
Molding Tools.....	102,103,104
Molding Products.....	92
Magic Sculp.....	90
Magic Smooth.....	90
Mixing Cups 1oz Plastic.....	109
Modge Podge.....	93
Moisture trap.....	83
Mold Release.....	92
Mount Sheild.....	88

## N

Neck Material.....	70
Necker Knife.....	96
Needles.....	105
Noon's Turkey Plug.....	66
Noses, Artificial Small Mammal.....	51
Noses, Artificial Deer.....	62
Nutan Products.....	88

# INDEX

## O

Odor Assassin.....	88
Opti Visors.....	108
Ozark Woods Products.....	48-52
Ozark Woods Panels.....	79,81
Ozark Woods Pedestal Forms Rug Shells.....	50-51

## P

Paasche Air Brushes & Acc. ....	83,84
Paasche Needles and tips for H.....	83
Paasche Needles and tip for VL .....	84
Paasche Paint Bottles.....	83,84
Paint.....Laquer, water, .....	85,86
Panels.....	79-80
Panels-Ozark Woods.....	79,81
Paper Clips.....	108
Paper Mache Aves.....	90
Para Soft.....	89
Para Tan.....	89
Pedestal Forms Small Animals.....	50
PH Strips.....	89
Pinchback Reproductions Skulls.....	43-44
Pinchback Skull Plates, Stain.....	44
Pins (T).....	106
Pins (bank).....	106
Pins (pearl head).....	106
Pins (upholster).....	106
Pin - Black Insect.....	106
Placing Spike.....	100,106
Plaster Molding.....	91
Preservative (dry).....	91
Protex Mt. Care.....	89
Protex Pre- Soak.....	89

## Q

Q-Tips.....	109
-------------	-----

## R

Raccoon Forms.....	50
Raccoon Pedestal Form.....	50
Rasp.....	101
Relaxer R.....	89
Reptile Tan.....	89
Rocks.....	77,78
Rug Shells Mammals.....	51
Reproduction Noses Mammals.....	51

## S

Saber Saw.....	107
Safety Solvent.....	90
Scalpels and Blades.....	98
Screws.....	111
Scissors.....	99
Septums Deer .....	62
Sewing Palms.....	105
Shadow Box.....	82
Sharpner.....	97
Sharpening Steels.....	97
Sheep Foms.....	42
Skife Knife.....	96
Skife Refills.....	96
Skinning Knives.....	95
Skull Plates .....	112
Skull Bleach.....	91
Skull .....	43,44
Skunk Form.....	50
Smooth On Products.....	92
Snake Tan.....	87
Snow, Artificial.....	94
Sodium Bicarbonate.....	91
Sodium Sulfate.....	91
Squirrel Forms.....	53-54
Squrriel Tails.....	54
Stain Away.....	74,87
Stick-IT Hide Paste.....	93
Stop Rot.....	87
Stop Slip.....	89
Super Fish Gloss.....	76
Super Fish Sealer .....	76
Sure Cure.....	87
Sure Scent.....	87
Swab Oils.....	88
Syringe Needles.....	74

## T

Tags, Impression , Mannila , Water proof.....	109
Tails, Artificial, small mammals.....	52
Tail Slippers.....	54
Tail Slitter.....	97
Tail Zipper.....	97
Tanning Cream (eye & noses.....	87
Tape Measure - Flexiable and Retractable.....	108
Taxidermy Magic.....	94
Texture Bottles.....	93
Thread (Cape Thread).....	105
Tongue Depressors.....	109
Turkey Fan Panel, Oak & Wal, .....	81
Turkey Fan Panel Birch Barnwood.....	80,81
Turkey Bodies, Heads and Acces.....	64,65,66
Tuffin.....	77,93
Tweezers.....	100

## U

Ultimate Earliners.....	66
Uphostery pins.....	110

## V

Velvet Preserve.....	78
----------------------	----

## W

Wall Ped Hanger.....	111
Wing and Feet Preserves.....	74
Wire (Annealed).....	74
Wire, Bird (Galvnized).....	74
Wire Brushes.....	113,114
Wire Nails.....	112

## Z

Zap-a-Gap.....	93
Zap gel.....	93
Zap Kicker.....	93
Zap Kicker Refill.....	93



Look at pages 115,116 for discontinued bobcats, gray foxes and coyotes.

# Terms and Conditions

## **Discounts: (Deer Forms ONLY)**

5% on \$250.00

10% on \$500.00

Information Only: (662) 286-5133

[www.jamestaxidermysupply.com](http://www.jamestaxidermysupply.com)

## **Orders by Phone:**

United States and Canada

(800) 488-3337

8 am to 4:30 pm Monday - Friday CST

## **Order by E-Mail:**

[jamestaxidermysu@bellsouth.net](mailto:jamestaxidermysu@bellsouth.net)

Orders received by 12 pm are shipped same day if possible

## **James Taxidermy Representatives**

have a strict policy of repeating all orders back to customers.

The items that are read back and agreed upon are the exact items that print out on customers invoice . Our representatives will patiently review your orders as many times necessary to ensure accuracy.

**Pickup Orders:** All Customers are welcome to arrange to pickup their orders . However, to ensure that all your products are ready when you arrive, we ask that you place your order 24-48 hrs ahead of time. For x-large orders allow a week or 2 weeks even though it could be less.

## **Forms of Payment:**

We accept VISA, MasterCard, Discover, Debit Cards Only. Checks will have to have picture ID with Drivers License # and clear the bank before processed.

## **Return Policy:**

There will be a 10% restocking fee on all orders returned within 30 days of original invoice shipping date. No orders after 30 days will be excepted for return. No altered forms or forms tampered with, in any way be accepted for exchange or return.

No (UPS) C.O.D. Due to insufficient funds and Refusals.

Mississippi Residents add 7% Sales Tax

Orders under \$25.00 have a \$3.00 Handling Fee

Returned checks have a \$50.00 Service Charge.

**Worthless Checks are Prosecuted.**

Due to price increase beyond our control.

Catalog Prices are subject to change without notice.

All forms in this catalog are copyrighted in Washington D.C.

Any copying of these forms or parts is strictly prohibited and will be prosecuted.

## **Order by FAX:**

(662) 665-0344

Available 24 hours a day

## **Order by Mail:**

James' Taxidermy Supplies

14A CR 247

Glen, MS 38846

## Gameheads Measurements



"A" = From tip of nose to corner of eye.

"C" = Circumference of neck at smallest point.

## Fish Measurements

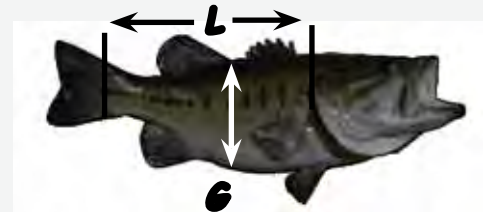

"G" = Measure the biggest part around the belly

"L" = Base of tail to back edge of collar bone.

## Mammals Measurements

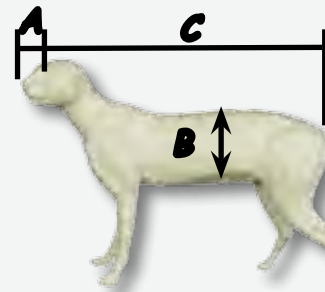

"A" = From tip of nose to corner of eye.

"B" = Circumference of belly.

"C" = From tip of nose to base of tail .

Head up Semi Sneak



1800 Series

**NEW**



400 Series



Millennium Full Sneak



900 Series



600 Series

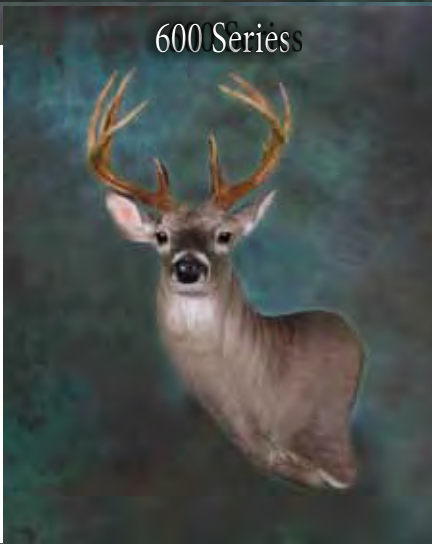

200 Series



Full Sneak Series



500 Series



300 Series



Med Semi Upright



Straight Series



High Upright Series



Hooking AG Series

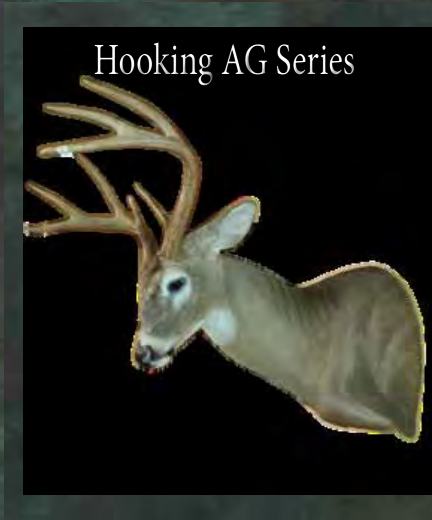

800 Series

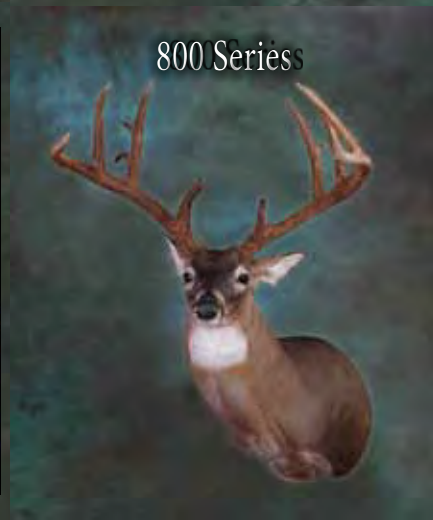

Petite Rutting Buck



# James Taxidermy Supply

Offers "High Quality" Patented deer manikins and supplies, which truly helps make the "Best of shows" Different sizes and Positions Available. Come mount up with us!



Check out pge. 4  
for new 1800 series

- Slim face
- Muscle Detail
- More leg
- Fuller Brisket
- Regular Shoulders

Made In U.S.A.

