

James Taxidermy Supply



2024

1-800-488-3337

James TaxidermySupply.com

Dear Taxidermist,

James Taxidermy Supply Co, would like to take this opportunity to thank you for your past patronage with us. The past few years, we all have been overwhelmed with supply chain shortage and extreme price increases that have effected and changed the taxidermy industry.

As for the Taxidermy association's in every state, the hard work and endless hours in putting the conventions together, so that each vendor has the opportunity to meet new and old customers, show and sale our products and network with other suppliers. We would like to say THANK YOU.

Again, we wish everyone a successful year and years to come in our taxidermy industry, we look forward in serving you throughout the future.

May God Bless you and your families.

James' Taxidermy Supply, LLC

Owners : Kenny & Denise James

Staff : Ken, Wesley, Matt, Ashlee



Table of Content

Refer to Page 122
For terms and conditions

400 SERIES
SEMI - SNEAK
FULLER LEG DETAIL &
BIGGER SHOULDERS

SEE PAGE 4 FOR MORE DETAILS



EXCLUSIVE
KENNY'S STICK-IT
HIDE PASTE

Refer to page 97



Deer, Specialty & Econo Forms



Pg 3 - 35

Doe Deer, Elk, Exotics & Ram Forms



Pg 36 - 40

Mammal Forms



Pg 45 - 54

Ozark Woods



Pg 50 - 55

Glass Eyes



Pg 58 - 65

Jawsets



Pg 42 - 44

Turkey Forms & Heads



Pg 68 - 69

Waterfowl & Upland



Pg 71 - 77

Fish Forms & Eyes



Pg 79 - 80

Airbrushed & Paint



Pg 87 - 90

Tanning & Chemicals



Pg 91 - 93

Tools



Pg 99 - 112

Panels



Pg 83 - 86

Earliners



Pg 66

400 Series



Mounted By
Paul Witt
MS

Semi Sneak 400 Series

Offset Shoulder Semi- Sneak

Full Neck Muscle Detail with Ear Orbits, Pre-Set Eye Orbit & more leg feature.



*Mounted By: Frank Peters
MS*

FORM	SIZE "A" x "C"	POSITION	EYE	PRICE
KWT-416	6 3/4 x 17	RT Semi Sneak	32mm	\$ 69.00
KWT-417	6 3/4 x 17	LT Semi Sneak	32mm	\$ 69.00
KWT-418	7 x 18	RT Semi Sneak	32mm	\$ 70.00
KWT-419	7 x 18	LT Semi Sneak	32mm	\$ 70.00
KWT-420	7 x 19	RT Semi Sneak	32mm	\$ 71.00
KWT-421	7 X 19	LT Semi Sneak	32mm	\$ 71.00
KWT-422	7 1/4 x 20	RT Semi Sneak	32mm	\$ 72.00
KWT-423	7 1/4 x 20	LT Semi Sneak	32mm	\$ 72.00
KWT-424	7 1/2 x 21	RT Semi Sneak	32mm	\$ 73.00
KWT-425	7 1/2 X 21	LT Semi Sneak	32mm	\$ 73.00
KWT-426	7 3/4 x 22	RT Semi Sneak	32mm	\$ 74.00
KWT-427	7 3/4 x 22	LT Semi Sneak	32mm	\$ 74.00
KWT-430	8 x 24	RT Semi Sneak	32mm	\$ 76.00
KWT-431	8 x 24	LT Semi Sneak	32mm	\$ 76.00

900 Series



Mounted By
Ken James II
MS

Semi Upright 900 Series

Offset Shoulder Semi- Upright

Full Neck Muscle Detail with Ear Orbits, Pre-Set Eye Orbit & More leg.

Fits Kansas deer really good !!!



WHITE TAIL 900 SERIES SEMI UPRIGHT

FORM	SIZE "A" x "C"	POSITION	EYE	PRICE
KWT-902	6 1/2 x 17	RT Semi Upright	32 mm	\$ 69.00
KWT-903	6 1/2 x 17	LT Semi Upright	32 mm	\$ 69.00
KWT-904	7 x 18	RT Semi Upright	32 mm	\$ 70.00
KWT-905	7 x 18	LT Semi Upright	32 mm	\$ 70.00
KWT-906	7 x 19	RT Semi Upright	32 mm	\$ 71.00
KWT-907	7 x 19	LT Semi Upright	32 mm	\$ 71.00
KWT-908	7 1/4 x 20	RT Semi Upright	32 mm	\$ 72.00
KWT-909	7 1/4 x 20	LT Semi Upright	32 mm	\$ 72.00
KWT-910	7 1/2 x 21	RT Semi Upright	32 mm	\$ 73.00
KWT-911	7 1/2 x 21	LT Semi Upright	32 mm	\$ 73.00
KWT-912	7 1/2 x 22	RT Semi Upright	32 mm	\$ 74.00
KWT-913	7 1/2 x 22	LT Semi Upright	32 mm	\$ 74.00
KWT-914	7 3/4 X 23	RT Semi Upright	32mm	\$75.00
KWT-915	7 3/4 x 23	LT Semi Upright	32mm	\$75.00

Wall Pedestal Series



Mounted by
Paul Witt
MS

Wall Pedestal - 600 Series

Offset Shoulder Semi-Upright

Full Neck Muscle Detail with Ear Orbits and Pre-Set Eye Orbit.



*Mounted By : Taylor Walker
TN*

WHITE TAIL 600 SERIES WALL PEDESTAL

FORM	SIZE "A" x "C"	POSITION	EYE	PRICE
KWP-608	7 x 18	RT Wall Pedestal	32 mm	\$ 72.00
KWP-609	7 x 18	LT Wall Pedestal	32 mm	\$ 72.00
KWP-610	7 x 19	RT Wall Pedestal	32 mm	\$ 73.00
KWP-611	7 x 19	LT Wall Pedestal	32 mm	\$ 73.00
KWP-612	7 1/4 x 20	RT Wall Pedestal	32 mm	\$ 74.00
KWP-613	7 1/4 x 20	LT Wall Pedestal	32 mm	\$ 74.00
KWP-614	7 1/2 x 21	RT Wall Pedestal	32 mm	\$ 75.00
KWP-615	7 1/2 x 21	LT Wall Pedestal	32 mm	\$ 75.00
KWP-616	7 3/4 x 22	RT Wall Pedestal	32 mm	\$ 76.00
KWP-617	7 3/4 x 22	LT Wall Pedestal	32 mm	\$ 76.00

200 Series



Mounted by
Kerry Tabor
AR

Rutting Buck Competition - 200 series

Offset Shoulder Semi-Sneak

Full Neck Muscle Detail with Ear Orbits and Pre-Set Eye Orbit.



WHITETAIL 200 SERIES SEMI SNEAK

FORM	SIZE "A" x "C"	POSITION	EYE	PRICE
KWT-252	7 x 18	RT Semi-Sneak	32 mm	\$ 67.00
KWT-253	7 x 18	LT Semi-Sneak	32 mm	\$ 67.00
KWT-248	7 x 19	RT Semi-Sneak	32 mm	\$ 68.00
KWT-249	7 x 19	LT Semi-Sneak	32 mm	\$ 68.00
KWT-250	7 1/4 x 20	RT Semi-Sneak	32 mm	\$ 69.00
KWT-251	7 1/4 x 20	LT Semi-Sneak	32 mm	\$ 69.00
KWT-254	7 1/2 x 21	RT Semi-Sneak	32 mm	\$ 70.00
KWT-255	7 1/2 x 21	LT Semi-Sneak	32 mm	\$ 70.00
KWT-256	7 3/4 x 22	LT Semi-Sneak	32 mm	\$ 71.00
KWT-257	7 3/4 x 22	RT Semi-Sneak	32 mm	\$ 71.00
KWT-258	8 x 23	LT Semi-Sneak	32 mm	\$ 72.00
KWT-259	8 x 23	RT Semi-Sneak	32 mm	\$ 72.00

300 Series



Mounted by
Kenny James II
MS

Med Semi Upright - 300 Series

Medium Semi Upright Offset Shoulder Competition Style
Fuller Neck with Full Muscle Detail and Pre-Set Eye Orbit.



WHITETAIL 300 SERIES MED SEMI UPRIGHT

FORM	SIZE "A" x "C"	POSITION	EYE	PRICE
K-300	6 x 14 1/2	LT Med Upright	28 mm	\$ 63.00
K-301	6 x 14 1/2	RT Med Upright	28 mm	\$ 63.00
K-302	6 1/4 x 15 1/2	LT Med Upright	28 mm	\$ 64.00
K-303	6 1/4 x 15 1/2	RT Med Upright	28 mm	\$ 64.00
K-304	6 1/2 x 16 1/2	LT Med Upright	28 mm	\$ 65.00
K-305	6 1/2 x 16 1/2	RT Med Upright	28 mm	\$ 65.00
K-306	6 3/4 x 17 1/2	LT Med Upright	30 mm	\$ 66.00
K-307	6 3/4 x 17 1/2	RT Med Upright	30 mm	\$ 66.00
K-308	6 7/8 x 18 1/2	LT Med Upright	30 mm	\$ 67.00
K-309	6 7/8 x 18 1/2	RT Med Upright	30 mm	\$ 67.00
K-310	7 x 19 1/2	LT Med Upright	32 mm	\$ 68.00
K-311	7 x 19 1/2	RT Med Upright	32 mm	\$ 68.00
K-312	7 1/4 x 20 1/2	LT Med Upright	32 mm	\$ 69.00
K-313	7 1/4 x 20 1/2	RT Med Upright	32 mm	\$ 69.00
K-314	7 5/8 x 21 1/2	LT Med Upright	32 mm	\$ 70.00
K-315	7 5/8 x 21 1/2	RT Med Upright	32 mm	\$ 70.00

500 Series



Mounted by
Dwayne Burcham
MS

Northern Line - 500 Series

Medium Semi Upright Offset Shoulder Competition Series

Fuller Neck and Shoulders, Longer Face, Longer Neck, Full Muscle Detail with Pre-Set Eye Orbit.



WHITETAILS 500 SERIES MED SEMI UPRIGHT

FORM	SIZE "A" x "C"	POSITION	EYE	PRICE
K-506	7 x 17 1/2	LT Med Upright	30 mm	\$ 67.00
K-507	7 x 17 1/2	RT Med Upright	30 mm	\$ 67.00
K-508	7 3/8 x 18 1/2	LT Med Upright	30 mm	\$ 68.00
K-509	7 3/8 x 18 1/2	RT Med Upright	30 mm	\$ 68.00
K-510	7 5/8 x 19 1/2	LT Med Upright	32 mm	\$ 69.00
K-511	7 5/8 x 19 1/2	RT Med Upright	32 mm	\$ 69.00
K-512	7 3/4 x 20 1/2	LT Med Upright	32 mm	\$ 70.00
K-513	7 3/4 x 20 1/2	RT Med Upright	32 mm	\$ 70.00

Medium Semi Upright



Mounted by
Kenny James II
MS

Medium Semi Upright Competition Series

Full Muscle Detail / Regular Shoulders with Pre-Set Eye Orbit.



WHITE TAIL MED SEMI UPRIGHT

<i>FORM</i>	<i>SIZE "A" x "C"</i>	<i>POSITION</i>	<i>EYE</i>	<i>PRICE</i>
K-84	6 1/2 x 15	RT Med Upright	28 mm	\$ 64.00
K-83	6 1/2 x 15	LT Med Upright	28 mm	\$ 64.00
K-82	6 1/2 x 16 1/8	RT Med Upright	28 mm	\$ 65.00
K-81	6 1/2 x 16 1/8	LT Med Upright	28 mm	\$ 65.00
K-79	6 7/8 x 17	RT Med Upright	30 mm	\$ 66.00
K-80	6 7/8 x 17	LT Med Upright	30 mm	\$ 66.00
K-78	6 7/8 x 18	RT Med Upright	30 mm	\$ 67.00
K-77	6 7/8 x 18	LT Med Upright	30 mm	\$ 67.00
K-76	7 x 19	RT Med Upright	30 mm	\$ 68.00
K-75	7 x 19	LT Med Upright	30 mm	\$ 68.00
K-74	7 1/4 x 20	RT Med Upright	32 mm	\$ 69.00
K-73	7 1/4 x 20	LT Med Upright	32 mm	\$ 69.00
K-72	7 5/8 x 21	RT Med Upright	32 mm	\$ 70.00
K-71	7 5/8 x 21	LT Med Upright	32 mm	\$ 70.00
K-69	7 3/4 x 22	RT Med Upright	32 mm	\$ 71.00
K-70	7 3/4 x 22	LT Med Upright	32 mm	\$ 71.00

High Upright



Mounted by
Paul Witt
MS

High Upright Competition Series

Full Muscle Detail / Regular Shoulders with Pre-Set Eye Orbit.



WHITETAILS HIGH UPRIGHT SERIES

FORM	SIZE "A" x "C"	POSITION	EYE	PRICE
K-46	5 3/4 x 14	RT High Upright	28 mm	\$ 64.00
K-47	5 3/4 x 14	LT High Upright	28 mm	\$ 64.00
K-65	6 1/8 x 16	LT High Upright	28 mm	\$ 65.00
K-66	6 1/8 x 16	RT High Upright	28 mm	\$ 65.00
K-40	6 1/2 x 17	LT High Upright	28 mm	\$ 66.00
K-41	6 1/2 x 17	RT High Upright	28 mm	\$ 66.00
K-61	6 3/4 x 18	RT High Upright	30 mm	\$ 67.00
K-62	6 3/4 x 18	LT High Upright	30 mm	\$ 67.00
K-38	6 3/4 x 19	LT High Upright	30 mm	\$ 68.00
K-39	7 x 19	RT High Upright	30 mm	\$ 68.00
K-44	7 x 19 1/4	RT High Upright	30 mm	\$ 68.00
K-45	7 x 19 1/4	LT High Upright	30 mm	\$ 68.00
K-63	7 1/4 x 20	RT High Upright	30 mm	\$ 69.00
K-64	7 1/4 x 20	LT High Upright	30 mm	\$ 69.00
K-67	7 1/2 x 21	RT High Upright	32 mm	\$ 70.00
K-68	7 1/2 x 21	LT High Upright	32 mm	\$ 70.00

Petite Rutting Buck



Mounted by
Matt Armstrong
MS

Petite Rutting Buck Competition Series

Semi Sneak Full Muscle Detail with Pre-Set Eye Orbit.



WHITETAIL PETITE SERIES SEMI SNEAK

<i>FORM</i>	<i>SIZE "A" x "C"</i>	<i>POSITION</i>	<i>EYE</i>	<i>PRICE</i>
K-198	6 1/8 x 14	LT Petite Semi Sneak	28 mm	\$ 63.00
K-199	6 1/8 x 14	RT Petite Semi Sneak	28 mm	\$ 63.00
K-201	6 1/4 x 15	LT Petite Semi Sneak	28 mm	\$ 64.00
K-202	6 1/4 x 15	RT Petite Semi Sneak	28 mm	\$ 64.00
K-203	6 1/2 x 16	LT Petite Semi Sneak	28 mm	\$ 65.00
K-204	6 1/2 x 16	RT Petite Semi Sneak	28 mm	\$ 65.00
K-205	6 3/4 x 17	RT Petite Semi Sneak	30 mm	\$ 66.00
K-206	6 3/4 x 17	LT Petite Semi Sneak	30 mm	\$ 66.00

Straight Series



Mounted by
Kerry Tabor
AR

Straight Series Full Muscle Detail with Pre-Set Eye Orbit.

HIGH UPRIGHT

MEDIUM UPRIGHT

SEMI SNEAK



WHITETAIL STRAIGHT SERIES

FORM	SIZE "A" x "C"	POSITION	EYE	PRICE
K-110	6 1/2 x 16 1/2	Med Upright Straight	28 mm	\$ 65.00
K-111	6 7/8 x 17 1/2	Med Upright Straight	30 mm	\$ 66.00
KJ-109	7 x 18 1/2	Med Upright Straight	32 mm	\$ 67.00
K-112	7 x 19 1/2	Med Upright Straight	32 mm	\$ 68.00
KWT-113	7 1/4 x 20 1/2	Med Upright Straight	32 mm	\$ 69.00
K-114	7 1/2 x 21 1/2	Med Upright Straight	32 mm	\$ 70.00
KWT-115	7 3/4 x 22 1/2	Med Upright Straight	32 mm	\$ 71.00
KWT-116	8 x 23 1/2	Med Upright Straight	32 mm	\$ 72.00
K-58	6 x 16	High Upright Straight	28 mm	\$ 65.00
K-157	6 1/2 x 17	High Upright Straight	30 mm	\$ 66.00
K-59	6 3/4 x 18	High Upright Straight	30 mm	\$ 67.00
K-60	7 1/4 x 20	High Upright Straight	30 mm	\$ 69.00
KWT-211	7 x 18	Semi Sneak Straight	32 mm	\$ 67.00
KWT-212	7 x 19	Semi Sneak Straight	32 mm	\$ 68.00
KWT-213	7 x 20	Semi Sneak Straight	32 mm	\$ 69.00
KWT-214	7 1/2 x 21	Semi Sneak Straight	32 mm	\$ 70.00
KWT-215	7 3/4 x 22	Semi Sneak Straight	32mm	\$ 71.00

HeadUp Semi Sneak



Mounted by
Kerry Tabor
AR

HeadUp Semi Sneak Series

Full Muscle Detail with Ear Orbits and Pre-Set Eye Orbit.



WHITETAILS HEAD UP SEMI SNEAK

<i>FORM</i>	<i>SIZE "A" x "C"</i>	<i>POSITION</i>	<i>EYE</i>	<i>PRICE</i>
KWT-252H	7 x 18	RT S. Sneak HeadUp	32 mm	\$ 67.00
KWT-253H	7 x 18	LT S. Sneak HeadUp	32 mm	\$ 67.00
KWT-248H	7 x 19	RT S. Sneak HeadUp	32 mm	\$ 68.00
KWT-249H	7 x 19	LT S. Sneak HeadUp	32 mm	\$ 68.00
KWT-250H	7 1/4 x 20	RT S. Sneak HeadUp	32 mm	\$ 69.00
KWT-251H	7 1/4 x 20	LT S. Sneak HeadUp	32 mm	\$ 69.00
KWT-254H	7 1/2 x 21	RT S. Sneak HeadUp	32 mm	\$ 70.00
KWT-255H	7 1/2 x 21	LT S. Sneak HeadUp	32 mm	\$ 70.00
KWT-256H	7 3/4 x 22	LT S. Sneak HeadUp	32 mm	\$ 71.00
KWT-257H	7 3/4 x 22	RT S. Sneak HeadUp	32 mm	\$ 71.00
KWT-258H	8 x 23	LT S. Sneak HeadUp	32 mm	\$ 72.00
KWT-259H	8 x 23	RT S. Sneak HeadUp	32 mm	\$ 72.00

50 Series - Rutting Buck Competition

Semi Sneak Full Muscle Detail with Ear Orbits and Pre-Set Eye Orbit.

WHITETAIL 50 SERIES SEMI SNEAK



<i>FORM</i>	<i>SIZE "A" x "C"</i>	<i>POSITION</i>	<i>EYE</i>	<i>PRICE</i>
K-52	7 x 18	RT Semi Sneak	30 mm	\$ 67.00
K-53	7 x 18	LT Semi Sneak	30 mm	\$ 67.00
K-48	7 x 19	RT Semi Sneak	32 mm	\$ 68.00
K-49	7 x 19	LT Semi Sneak	32 mm	\$ 68.00
K-54	7 1/4 x 21	RT Semi Sneak	32 mm	\$ 70.00
K-55	7 1/4 x 21	LT Semi Sneak	32 mm	\$ 70.00
K-56	7 3/4 x 22	LT Semi Sneak	32 mm	\$ 71.00
K-57	7 3/4 x 22	RT Semi Sneak	32 mm	\$ 71.00

Offset Semi Sneak - 50 Series

Full Muscle Detail, Head Lower Down with Pre-Set Eye Orbit.



WHITETAILS 50 SERIES SEMI SNEAK

<i>FORM</i>	<i>SIZE "A" x "C"</i>	<i>POSITION</i>	<i>EYE</i>	<i>PRICE</i>
K-50A	6 x 16	RT Semi Sneak	28 mm	\$ 65.00
K-51A	6 x 16	LT Semi Sneak	28 mm	\$ 65.00
K-50	6 1/2 x 17	RT Semi Sneak	30 mm	\$ 66.00
K-51	6 1/2 x 17	LT Semi Sneak	30 mm	\$ 66.00
K-50B	7 x 18	RT Semi Sneak	30 mm	\$ 67.00
K-51B	7 x 18	LT Semi Sneak	30 mm	\$ 67.00

800 Series



Mounted by
Kerry Tabor
AR

Extreme Offset Sweep - 800 Series

Semi Upright Full Muscle Detail with Ear Orbits and Pre-Set Eye Orbit.



WHITETAIL 800 SERIES EXTREME SWEEP

<i>FORM</i>	<i>SIZE "A" x "C"</i>	<i>POSITION</i>	<i>EYE</i>	<i>PRICE</i>
KWT-806	6 3/4 x 17 1/2	LT Offset Sweep	30 mm	\$ 66.00
KWT-807	6 3/4 x 17 1/2	RT Offset Sweep	30 mm	\$ 66.00
KWT-808	7 x 18 1/2	LT Offset Sweep	32 mm	\$ 67.00
KWT-809	7 x 18 1/2	RT Offset Sweep	32 mm	\$ 67.00
KWT-810	7 x 19 1/2	LT Offset Sweep	32 mm	\$ 68.00
KWT-811	7 x 19 1/2	RT Offset Sweep	32 mm	\$ 68.00
KWT-812	7 1/4 x 20 1/2	LT Offset Sweep	32 mm	\$ 69.00
KWT-813	7 1/4 x 20 1/2	RT Offset Sweep	32 mm	\$ 69.00

Full Sneak Series



Mounted by
Kerry Tabor
AR

Full Sneak Competition Series

Full Muscle Detail with Pre-Set Eye Orbit.



WHITETAIL FULL SNEAK SERIES

<i>FORM</i>	<i>SIZE "A" x "C"</i>	<i>POSITION</i>	<i>EYE</i>	<i>PRICE</i>
K-93	6 1/2 x 16	LT Full Sneak	28 mm	\$ 65.00
K-94	6 1/2 x 16	RT Full Sneak	28 mm	\$ 65.00
K-95	6 3/4 x 17	LT Full Sneak	30 mm	\$ 66.00
K-96	6 3/4 x 17	RT Full Sneak	30 mm	\$ 66.00
K-97	6 3/4 x 18	LT Full Sneak	30 mm	\$ 67.00
K-98	6 3/4 x 18	RT Full Sneak	30 mm	\$ 67.00
K-99	7 1/8 x 19	LT Full Sneak	32 mm	\$ 68.00
K-100	7 1/8 x 19	RT Full Sneak	32 mm	\$ 68.00
K-103	7 5/8 x 21	LT Full Sneak	32 mm	\$ 69.00
K-104	7 5/8 x 21	RT Full Sneak	32 mm	\$ 69.00

Millennium Full Sneak



Mounted by
Kerry Tabor
AR

Millennium Full Sneak Competition Series

Full Muscle Detail with Ear Orbits and Pre-Set Eye Orbit.



WHITETAIL FULL SNEAK HEAD UP

<i>FORM</i>	<i>SIZE "A" x "C"</i>	<i>POSITION</i>	<i>EYE</i>	<i>PRICE</i>
KWT-122	6 1/2 x 16	LT High Sneak	32 mm	\$ 65.00
KWT-123	6 1/2 x 16	RT High Sneak	32 mm	\$ 65.00
KWT-124	6 1/2 x 17	LT High Sneak	32 mm	\$ 66.00
KWT-125	6 1/2 x 17	RT High Sneak	32 mm	\$ 66.00
KWT-126	6 1/2 x 18	RT High Sneak	32 mm	\$ 67.00
KWT-127	6 1/2 x 18	LT High Sneak	32 mm	\$ 67.00
KWT-128	7 x 19	LT High Sneak	32 mm	\$ 68.00
KWT-129	7 x 19	RT High Sneak	32 mm	\$ 68.00
KWT-130	7 1/4 x 20	LT High Sneak	32 mm	\$ 69.00
KWT-131	7 1/4 x 20	RT High Sneak	32 mm	\$ 69.00
KWT-132	7 1/2 x 21	LT High Sneak	32 mm	\$ 70.00
KWT-133	7 1/2 x 21	RT High Sneak	32 mm	\$ 70.00
KWT-134	7 1/2 x 22	LT High Sneak	32 mm	\$ 71.00
KWT-135	7 1/2 x 22	RT High Sneak	32 mm	\$ 71.00
KWT-136	7 3/4 x 23	LT High Sneak	32 mm	\$ 72.00
KWT-137	7 3/4 x 23	RT High Sneak	32 mm	\$ 72.00

Speciality Whitetail Series

Aggressive Buck

Hooking Aggressive Buck



K-401



AG-5



FORM	SIZE "A" x "C"	POSITION	EYE	PRICE
K-400	6 7/8 x 17 1/4	LT Aggressive	30 mm	\$ 67.00
K-401	6 7/8 x 17 1/4	RT Aggressive	30 mm	\$ 67.00
K-404	6 7/8 x 19 1/4	LT Aggressive	32 mm	\$ 69.00
K-405	6 7/8 x 19 1/4	RT Aggressive	32 mm	\$ 69.00
K-408	7 3/8 x 21	LT Aggressive	32 mm	\$ 70.00
K-409	7 3/8 x 21	RT Aggressive	32 mm	\$ 70.00
AG-2	7 x 18	RT Hooking Aggressive	32 mm	\$ 72.00
AG-3	7 x 18	LT Hooking Aggressive	32 mm	\$ 72.00
AG-4	7 x 19	RT Hooking Aggressive	32 mm	\$ 73.00
AG-5	7 x 19	LT Hooking Aggressive	32 mm	\$ 73.00
AG-6	7 1/4 x 20	RT Hooking Aggressive	32 mm	\$ 74.00
AG-7	7 1/4 x 20	LT Hooking Aggressive	32 mm	\$ 74.00

Rubbing Buck



Mounted By Don Stevens of Crossville, AL

FORM	SIZE "A" x "C"	POSITION	EYE	PRICE
K-200	6 3/4 x 18	LT Rubbing Buck	30mm	\$ 72.00

Specialty Pedestal and Veterans Wall Ped



Mounted By Ben Haden Of TX



Mounted By Justin Nottingham of AR

FORM	SIZE "A" x "C"	POSITION	EYE	PRICE
K-600	6 1/2 x 16	LT Pedestal OM	28 mm	\$ 73.00
KWT-948	7 x 19 (One Size Only)	RT. Extreme Wall Ped CM	32 mm	\$ 73.00

Browsing Buck Open Mouth K-700



Sculptured & Mounted By Robert Wright Jr. TN



FORM	SIZE "A" x "C"	POSITION	EYE	PRICE
K-700	7 x 18	RT Browsing OM	30mm	\$ 73.00

Back Pack Deer Heads



FORM	SIZE "A" x "C"	POSITION	EYE	PRICE
JDH-1	6 1/2	Head only	28mm	\$ 30.00
JDH-2	7	Head only	32mm	\$ 30.00
JDH-3	7 1/4	Head only	32mm	\$ 30.00
JDH-4	7 1/2	Head only	32mm	\$ 30.00

Economy Line Whitetail

Semi Sneak

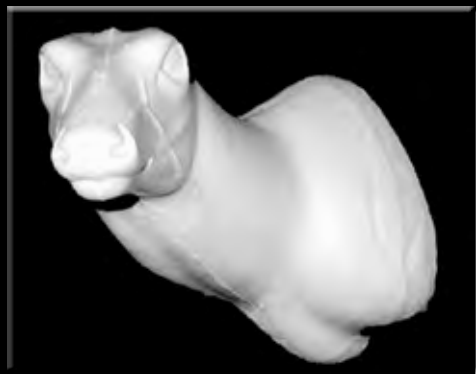

Medium Upright



High Upright



FORM	SIZE "A" x "C"	POSITION	EYE	PRICE
K-43	5 3/4 x 14	LT Semi Sn	28 mm	\$ 55.00
K-42	5 3/4 x 14	RT Semi Sn	28 mm	\$ 55.00
K-23	6 1/4 x 16	LT Semi Sn	28 mm	\$ 57.00
K-24	6 1/4 x 16	RT Semi Sn	28 mm	\$ 57.00
K-21	6 1/2 x 18	LT Semi Sn	30 mm	\$ 58.00
K-22	6 1/2 x 18	RT Semi Sn	30 mm	\$ 58.00
K-20	7 x 20	LT Semi Sn	30 mm	\$ 60.00
K-19	7 x 20	RT Semi Sn	30 mm	\$ 60.00
K-27	7 1/2 x 22	LT Semi Sn	32 mm	\$ 61.00
K-28	7 1/2 x 22	RT Semi Sn	32 mm	\$ 61.00
K-12	6 1/4 x 16	RT Med UpR	28 mm	\$ 57.00
K-25	6 1/4 x 16	LT Med UpR	28 mm	\$ 57.00
K-31	6 1/4 x 16	RT Med UpR	28 mm	\$ 57.00
K-9	6 3/8 x 17 1/2	LT Med UpR	30 mm	\$ 58.00
K-10	6 3/8 x 18	LT Med UpR	30 mm	\$ 58.00
K-11	6 3/8 x 18	RT Med UpR	30 mm	\$ 57.00
K-3	7 x 19	LT Med UpR	30 mm	\$ 58.00
K-4	7 x 19	RT Med UpR	30 mm	\$ 58.00
K-14	6 3/4 x 20 1/2	LT Med UpR	32 mm	\$ 59.00
K-15	7 x 20 1/2	RT Med UpR	32 mm	\$ 59.00
K-13	7 x 21	RT Med UpR	32 mm	\$ 61.00
K-29	7 1/4 x 21 1/2	LT Med UpR	32 mm	\$ 61.00
K-30	7 1/4 x 21 1/2	RT Med UpR	32 mm	\$ 61.00
K-2	6 3/4 x 21 3/4	RT Med UpR	32 mm	\$ 61.00
K-1	7 x 22	LT Med UpR	32 mm	\$ 61.00
K-6	7 x 22 1/2	RT Med UpR	32 mm	\$ 61.00
K-32	7 1/2 x 22 1/2	RT Med UpR	32 mm	\$ 61.00
K-33	7 1/2 x 22 1/2	LT Med UpR	32 mm	\$ 61.00
K-16	7 x 24	RT Med UpR	32 mm	\$ 63.00
K-36	6 1/2 x 18	LT High UpR	30 mm	\$ 57.00
K-37	6 1/2 x 18 1/4	RT High UpR	30 mm	\$ 57.00
K-34	6 3/4 x 19	RT High UpR	30 mm	\$ 58.00
K-35	6 3/4 x 19	LT High UpR	30 mm	\$ 58.00
K-7	6 3/8 x 18	Straight	30 mm	\$ 57.00
K-8	7 x 20	Straight	30 mm	\$ 59.00
K-26	7 1/2 x 21 1/2	Str Rutting	32 mm	\$ 62.00

Whitetail Doe



FORM	SIZE "A" x "C"	POSITION	EYE	PRICE
KD-1	6 1/4 x 13	RT Semi Sneak Doe	32mm	\$ 61.00
KD-2	6 1/4 x 13	LT Semi Sneak Doe	32mm	\$ 61.00
KD-5	6 3/4 x 15	RT Semi Sneak Doe	32mm	\$ 63.00
KD-6	6 3/4 x 15	LT Semi Sneak Doe	32mm	\$ 63.00

Antelope and Black Buck

Economy Antelope



JBB-4



JBB-4



Ant No. 2

Weird Harold



Code	Price
WHarold	\$ 33.25

FORM	SIZE "A" x "C"	POSITION	EYE	PRICE
ANT No. 1	7 x 12	RT Upright	30 mm	\$ 58.00
ANT No. 2	7 x 12	LT Upright	30 mm	\$ 58.00
JBB-2	5 1/8 x 14	RT Upright	28mm	\$ 66.00
JBB-3	5 1/8 x 14	LT Upright	28mm	\$ 66.00
JBB-1	5 1/8 x 14	STR Upright	28mm	\$ 66.00
JBB-4	5 3/8 x 15	STR Upright	28mm	\$ 67.00
JBB-5	5 3/8 x 15	LT Upright	28mm	\$ 67.00
JBB-6	5 3/8 x 15	RT Upright	28mm	\$ 67.00

ELK Forms

Semi Sneak Straight

Forms by James Taxidermy with Ear Orbits and pre-set eye orbits



Mounted By Justin Fiveashe, MS



<i>FORM</i>	<i>SIZE "A" x "C"</i>	<i>POSITION</i>	<i>EYE</i>	<i>PRICE</i>
ELK-2	10 1/2 x 24 1/2	Semi Sneak Straight	34mm	\$157.00
ELK-3	11 1/4 x 26 1/2	Semi Sneak Straight	36mm	\$167.00
ELK-4	11 1/2 x 28 1/2	Semi Sneak Straight	36mm	\$177.00

Fallow Deer Forms

Forms by James Taxidermy with Ear Orbits and pre-set eye orbits



Fallow & Axis Deer

FORM	SIZE "A" x "C"	POSITION	EYE	PRICE
FA-0	6 3/4 x 17	RT Semi Sneak	32mm	\$ 70.00
FA-2	7 x 18	RT Semi Sneak	32mm	\$ 71.00
FA-4	7 x 19	RT Semi Sneak	32mm	\$ 72.00
FA-5	7 x 19	LT Semi Sneak	32mm	\$ 72.00
FA-7	7 x 20	LT Semi Sneak	32mm	\$73.00



Axis Deer Forms

Forms by James Taxidermy with Ear Orbits and pre-set eye orbits



FORM	SIZE "A" x "C"	POSITION	EYE	PRICE
AX-4	6 1/2 x 19	Semi Sneak RT.	32mm	\$ 72.00
AX-5	6 1/2 x 19	Semi Sneak LT.	32mm	\$ 72.00

Sheep Competition Series



Mounted by
Paul Witt
MS

Sheep Competition Series

Forms by James Taxidermy with Ear Orbits and pre-set eye orbits



JSH-1



JSH-27



FORM	SIZE "A" x "C"	POSITION	EYE	PRICE
JSH-10	5 1/4 x 13	RT Med Upright	30 mm	\$ 65.00
JSH-11	5 1/4 x 13	LT Med Upright	30 mm	\$ 65.00
JSH-12	5 1/4 x 13	Straight Med Upright	30 mm	\$ 65.00
JSH-9	5 1/2 x 14	Straight Med Upright	30 mm	\$ 66.00
JSH-8	5 1/2 x 14	RT Med Upright	30 mm	\$ 66.00
JSH-7	5 1/2 x 14	LT Med Upright	30 mm	\$ 66.00
JSH-23	5 1/2 x 14	LT Semi Sneak	30 mm	\$ 66.00
JSH-24	5 1/2 x 14	RT Semi Sneak	30 mm	\$ 66.00
JSH-6	5 3/4 x 15	Straight Med Upright	30 mm	\$ 67.00
JSH-4	5 3/4 x 15	RT Med Upright	30 mm	\$ 67.00
JSH-5	5 3/4 x 15	LT Med Upright	30 mm	\$ 67.00
JSH-26	6 x 15	RT Semi Sneak	30 mm	\$ 67.00
JSH-27	6 x 15	LT Semi Sneak	30 mm	\$ 67.00
JSH-3	6 1/2 x 16	Straight Med Upright	30 mm	\$ 68.00
JSH-2	6 1/2 x 16	RT Med Upright	30 mm	\$ 68.00
JSH-1	6 1/2 x 16	LT Med Upright	30 mm	\$ 68.00
JSH-30	6 1/2 x 16	RT Semi Sneak	30 mm	\$ 68.00
JSH-29	6 1/2 x 16	LT Semi Sneak	30 mm	\$ 68.00

While supplies Last !!!!! Reproduction Skulls By Pinchback

The Original European Skull

((Pedicles Only))

Species	Code	Ped. Size	W x L	Price
Deer	PWTDM	1"	4 5/16 x 11 1/4	\$ 58.00
Deer	PWTDL	1 1/4"	4 3/8 x 11 5/16	\$ 58.00
Deer	PWTDXL	1 1/2"	5 1/8 x 12 1/4	\$ 58.00



PWTDL

((Convertible Only))

Species	Code	Ped. Size	W x L	Price
Deer	SCWTDL	1"	4 5/16 x 11 1/4	\$ 58.00
Deer	SCWTDXL	1 1/2"	5 1/8 x 12 1/4	\$ 58.00

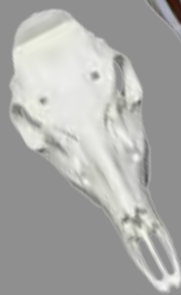

SCWTDL

((Convertible))

Species	Code	W x L	Price
Mule Deer	PMDP	5 1/2 x 11 5/16	\$ 58.00



PMDP

((Pedicles Only))

Species	Code	W x L	Price
Antelope	PASP	5 1/2 x 11 1/8	\$ 58.00



PASP

((Counter feit with teeth Elk Pedicles))

Species	Code	W x L	Price
Elk	PCFEK	7 x 17 1/2	\$ 169.45



((Pinchback Skull Plates))

Species	Code	Ped. Size	Price
Deer	PSPL	1 1/4"-1"-3 3/4"	\$ 14.00



James' Antler Stain

Apply stain with rubber gloves and steel wool. Apply small amount and let dry. Buff with steel wool until desired shade is reached.

Code	Price
JSH4	\$ 5.00

Brush-On, Wipe- Off Antler Paints are concentrated and a little will go along way. Once you are ready to paint a reproduction or a repaired antler, the antler paint must be thinned. Antler paint can be thinned with rubbing alcohol, lacquer thinner or mineral spirits. Antler paint colors can be mixed with each other to achieve the correct color and tint.

Antler Paint 4 oz.

Raw Umber, , White ,Clay Red
Golden camel

Code	Price
PBSP4	\$ 18.50

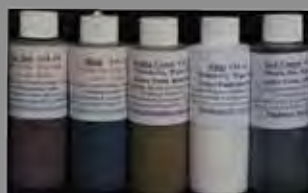

Antler Paint Kits 1 oz.

"Brush-on, Wipe-off" Antler Paint makes matching the color of those antler repairs easier with the colors. There are 5 colors in the kit box, one ounce of each color. All of the colors are available in 4 ounce bottles.

6 Color Kit

Code	Price
PBSP6	\$ 40.00



James Taxidermy Supply

Mohrs Jaw Sets Base Color

Mohrs jawsets are superior in the finest quality. The base color makes it were you dont have to guess the paint work and can blended very easily . The tongues look life like being textured and do not need painting . Mohrs jawset sets work good with Ozarks and Noonies small game bodies . Dont forget to get jaw juice for your jawset .

Attention : All jawsets come complete with tongues.

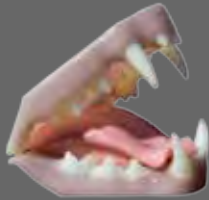

Bobcat

JB007	Med	\$ 28.40
-------	-----	----------

JB008	Large	\$ 29.95
-------	-------	----------

Bobcat Tongues

Snarling Tongue	TS007	Med	\$ 9.25
Relax Tongue	TR007	Med	\$ 9.25
Snarling Tongue	TS008	Large	\$ 9.50
Relax Tongue	TR008	Large	\$ 9.50



Coyote

JB012	Med	\$ 34.30
-------	-----	----------

Coyote Tongues

TR012	Med	\$ 10.85
TS012	Med	\$ 10.85



Whitetail Deer

JB024	Med	\$ 53.65
-------	-----	----------

Relaxed Tongues

TF024		\$ 18.15
-------	--	----------



Bobcat (jaw/throat)

JBT007	Med	\$ 38.55
--------	-----	----------

Snarling Tongues

TTS007	Med	\$ 10.70
--------	-----	----------

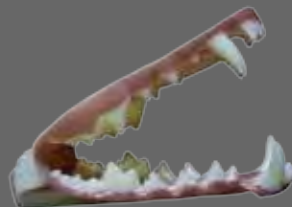

Coyote (Jaw/Throat)

JBT012	Med	\$ 43.90
--------	-----	----------

Relax Tongue	TTR012	Med	\$ 13.15
--------------	--------	-----	----------



Whitetail Deer (Half set)

JBH024	Med	\$ 35.35
--------	-----	----------

Relaxed Tongues

TH024		\$ 10.70
-------	--	----------



**Bobcat (jaw/throat)
Hinged**

JBT008H	Large	\$ 39.80
---------	-------	----------

Snarling Tongues

TTS008	Large	\$ 10.85
--------	-------	----------



**Coyote (Jaw/Throat)
Howling**

JBT012H	Med	\$ 43.90
---------	-----	----------

Snarling Tongue	TTSS012	Med	\$ 13.15
Relax Tongue	TTR012	Med	\$ 13.15



Relaxed Snarling

Coyote

TR012	\$ 10.85
TS012	\$ 10.85



Mohr Jaw Sets Base Color

Attention : All jawsets come complete come with tongues.

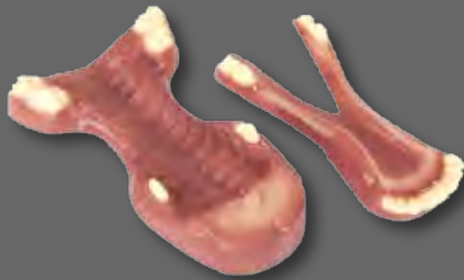

Elk

JB043	Small	\$ 72.35
-------	-------	----------

JB019	Large	\$ 72.35
-------	-------	----------



Relaxed Tongues

T043	Small	\$ 22.45
------	-------	----------

T019	Large	\$ 22.45
------	-------	----------



Elk (HalfSet)

JBH019	Med	\$ 40.25
--------	-----	----------

TH019		\$ 11.55
-------	--	----------



Red Fox

JB013	Med	\$ 29.75
-------	-----	----------



Red Fox (Jaw/Throat)

JBT013	Med	\$ 34.95
--------	-----	----------



Gray Fox

JB014	Med	\$ 27.25
-------	-----	----------

Snarling Tongues

Snarling Tongue	TS013	Med	\$ 9.50
Relax Tongue	TR013	Med	\$ 9.50



Snarling Tongue	TS014	Med	\$ 9.30
Relax Tongue	TR014	Med	\$ 9.30

Jaw Juice
Adhesive

Great product used to glue jawsets in place. Retains a wet look. Paintable when fully cured. Stronger than Critterbreath. Sets up in 15 minutes. Fully cured in 24 hours.



Code	Tube	Price
MJJ	3.7 oz	\$ 8.25



Inspection Mirror

Great for looking in the mouth to work apoxie sculpt.

Code	Price
IM	\$ 2.25



Raccoon

JB017	Med	\$ 29.65
-------	-----	----------

Snarling Tongues

TS017	Med	\$ 9.30
-------	-----	---------

Mohrs Jaw Sets Natural Color

Attention : All jawsets come complete come with tongues.

Mohrs Jawsets work well in Ozark small game bodies and Noonies small game bodies. The realistic life like jaw sets brings your mounts to life.



Elk

JN043	Small	\$ 121.00
-------	-------	-----------

JN019	Large	\$ 121.00
-------	-------	-----------



Bobcat

JN008	Large	\$ 46.15
-------	-------	----------



Elk (Half Set)

JNH019	Med	\$ 70.80
--------	-----	----------



Red Fox

JN013	Med	\$ 45.70
-------	-----	----------



Red Fox (Jaw/Throat)
SlimLine Series

JNT013	Med	\$ 50.45
--------	-----	----------



Bobcat (jaw/throat)
Hinged
SlimLine Series

JNT008H	Large	\$ 55.10
---------	-------	----------



Coyote (Jaw/Throat)
SlimLine Series

JNT012	Med	\$ 62.00
--------	-----	----------



Whitetail Deer

JN024	Med	\$ 78.30
-------	-----	----------



Whitetail Deer (Half set)

JNH024	Med	\$ 50.80
--------	-----	----------

Mammals



Bobcat

Forms by DixieLand



CBC-20



CBC-1



CBC-21

Forms by David Ellzey



BC-1-CM



BC-2-CM



BC-1-OM



Mohr Bobcat Jaw Sets See Page 42



Payer Bobcat Eyes



Bobcat Eyes

Code	Size	Price
PBC16	16 mm	\$ 12.45
PBC18	18 mm	\$ 12.45
PBC20	20 mm	\$ 12.45

Code	Size	Price
VDBC14	14 mm	\$ 10.80
VDBC16	16 mm	\$ 11.35
VDBC18	18 mm	\$ 11.90
VDBC20	20 mm	\$ 12.00

FORM	SIZE "A" x "B" x "C"	POSITION	PRICE
BC-1-CM	1 3/4 x 16 x 28	Walking LT - CM	\$ 74.00
BC-1-OM	1 3/4 x 16 x 28	Walking LT - OM	\$ 74.00
BC-2-CM	1 7/8 x 18 1/2 x 30	Crouched LT - CM	\$ 74.00
BC-2-OM	1 7/8 x 18 1/2 x 30	Crouched LT - CM	\$ 74.00
CBC-1A	1 1/2 x 12 1/2 x 20	Stalking LT - OM	\$ 92.00
CBC-7	1 3/4 x 15 1/2 x 26	Stalking LT - OM	\$ 92.00
CBC-9	2 x 18 x 30	Stalking LT - OM	\$ 92.00
CBC-6	2 x 21 x 33	Stalking LT - OM	\$ 92.00
CBC-21	1 1/2 x 16 x 28	Laying Down LT - CM	\$ 92.00
CBC-20	1 1/2 x 17 x 27	Stepping Down RT - CM	\$ 92.00
CBC-22	1 1/2 x 17 x 27	Stepping Down RT - OM	\$ 92.00

See Pages 51
for Ozark Woods
Bobcat Forms



Bobcats by: Noonies



NBC - OM5



NBC - OM17

All open mouths are
Mohr Jawset ready!



NBC - OM7



NBC - CM2



NBC - CM4



NBC - CM3

FORM	SIZE "A" x "B" x "C"	POSITION	EYE	JAW SIZE	PRICE
NBC-CM2	1 1/2 x 19 x 31	Stalking - CM	18 mm	-----	\$ 124.20
NBC-OM2	1 1/2 x 19 x 31	Stalking - OM	18 mm	Large	\$ 133.35
NBC-CM3	1 1/2 x 19 x 32	High Back - CM	18 mm	-----	\$ 124.20
NBC-CM4	1 5/8 x 19 x 32	Laying Down - CM	18 mm	-----	\$ 124.20
NBC-OM5	1 1/2 x 18 x 29 1/2	Standing LT - OM	18 mm	Medium	\$ 133.35
NBC-OM7	1 3/8 x 15 x 26	Sitting - OM	16 mm	Medium	\$ 133.35
NBC-CM13	1 3/8 x 14 x 27	Stalking Sneak - CM	16 mm	-----	\$ 124.20
NBC-OM17	1 3/8 x 16 x 30	Jumping - OM	18 mm	Medium	\$ 133.35
NBC-CM18	1 1/2 x 18 1/2 x 31	Sitting LT - CM	18 mm	-----	\$ 124.20

Raccoon



RC-1B



RC-5



Form by David Ellzey

RC-1 Ellzey



RC-25

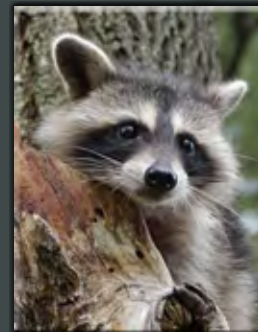

FORM	SIZE "A" x "B" x "C"	POSITION	EYE	JAW SIZE	PRICE
RC-1B	2 x 17 1/2 x 21 1/2	Standing RT - CM	14 mm	-----	\$ 77.25
RC-2	1 1/2 x 9 x 15	Climbing RT - CM	12 mm	-----	\$ 77.25
RC-3	1 3/4 x 12 x 18	Climbing RT - CM	14 mm	-----	\$ 77.25
RC-4	1 3/4 x 12 x 20	Climbing LT - CM	14 mm	-----	\$ 77.25
RC-5	2 x 15 1/2 x 22	Climbing LT - CM	14 mm	-----	\$ 77.25
RC-6	2 x 18 x 24	Climbing RT - CM	14 mm	-----	\$ 77.25
RC-7	2 1/4 x 21 x 26	Climbing RT - CM	14 mm	-----	\$ 77.25
RC-25	1 3/4 x 12 3/4 x 17 1/2	Walking RT - CM	14 mm	-----	\$ 77.25
RC-1 E	1 3/4 x 11 x 17	Climbing RT - CM	14 mm	-----	\$ 61.65



Raccoon Eyes

Code	Size	Price
VDRC12	12 mm	\$ 10.50
VDRC14	14 mm	\$ 10.80



Form by David Ellzey



Forms by DixieLand



DIX-GF-8

Gray Fox

Payer Gray Fox Eyes

FORM	SIZE "A" x "B" x "C"	POSITION	EYE	JAW SIZE	PRICE
GF-1 Ellzey	2 1/4 x 12 1/2 x 24	Laying Down RT - CM	14 mm	-----	\$ 68.75
DIX-GF-6	2 1/2 x 14 x 25	Standing RT - CM	14 mm	-----	\$ 82.75
DIX-GF-8	2 1/2 x 16 x 26	Running STR - CM	14 mm	-----	\$ 82.75
DIX-GF-12	2 1/2 x 14 x 25	Digging LT - CM	14 mm	-----	\$ 82.75
DIX-GF-13	2 1/4 x 14 x 24	Sitting Scratching LT - CM	14 mm	-----	\$ 82.75

Code	Size	Price
PGF14	14 mm	\$ 12.45
PGF16	16 mm	\$ 12.45

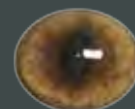

Foxes by: Noonies



NGF - CM2



NGF - CM5



NGF - CM6



NGF - OM4



NGF - CM5



NGF - OM6



NRF - CM1



NC - OM2



NGF - OM5

All open mouths are
Mohr Jawset ready!

FORM	SIZE "A" x "B" x "C"	POSITION	EYE	JAW SIZE	PRICE
NGF-CM2	2 x 12 1/4 x 25	Laying Down LT - CM	14 mm	-----	\$ 118.15
NGF-OM4	2 x 12 1/4 x 24	Jumping - OM	14 mm	Med	\$ 128.25
NGF-OM5	2 x 13 3/4 x 23 3/4	Stepping Up RT - OM	14 mm	Med	\$ 128.15
NGF-CM6	2 x 13 x 24	Walking RT - CM	14 mm	-----	\$ 118.15
NGF-OM6	2 x 13 x 24	Walking RT - OM	14 mm	Med	\$ 128.25
NRF-CM1	2 3/8 x 13 1/2 x 24	Laying on Side RT - CM	16 mm	-----	\$ 118.15

Coyotes by: Noonies

FORM	SIZE "A" x "B" x "C"	POSITION	EYE	JAW SIZE	PRICE
NC-OM2	3 3/4 x 20 x 35	Walking Head Up LT OM	20 mm	Large	\$ 173.10
NCSH-CM2	3 3/4 x 11 1/4	Relaxed CM	20 mm	Large	\$ 66.70

Ozark Woods

by Brian Harness



Best in World 2009

Bobcats bodies by:



BC-1622 BC-1633



BC-1333RT



BC-1322RT Rock #9



BC-1333 BC-1355 BC-1322



BC-1422 BC-1433 BC-1455



BC-1233 Rock #4



BC-1522 BC-1550



BC-1770



BC-1122 BC-1133
BC-1155 BC-1166
Rock #5



See Pages 59,65
for Bobcat eyes.

FORM	SIZE "A" x "B" x "C"	POSITION	EYE	JAW SIZE	PRICE
BC-1122 - RT	1 1/2 x 14 x 27 1/2	Walking Up - CM	18 mm	-----	\$ 101.30
BC-1133 - RT	1 3/4 x 15 x 29 1/4	Walking Up - CM	18 mm	-----	\$ 104.00
BC-1133 - OM	1 3/4 x 15 x 29 1/4	Walking Up - OM	18 mm	JBT007	\$ 120.65
BC-1155 - RT	1 3/4 x 19 x 32	Walking Up - CM	18 mm	-----	\$ 106.85
BC-1166 - RT	1 7/8 x 18 x 34	Walking Up - CM	18 mm	-----	\$ 110.95
BC-1233 - LT	1 5/8 x 17 1/2 x 30	Lying Down - CM	18 mm	-----	\$ 104.00
BC-1233 - OM	1 5/8 x 17 1/2 x 30	Lying Down - OM	18 mm	JBT007	\$ 116.70
BC-1322 - LT	1 1/2 x 14 x 27	Walking Down - CM	16 mm	-----	\$ 101.30
BC-1322 - RT	1 1/2 x 14 x 27	Walking Down RT-CM	16mm	-----	\$ 101.30
BC-1333 - LT	1 5/8 x 17 x 29	Walking Down LT - CM	18 mm	-----	\$ 110.00
BC-1333 - RT	1 5/8 x 17 x 29	Walking down RT-CM	18mm	-----	\$ 110.00
BC-1333 - OM	1 5/8 x 17 x 29	Walking Down - OM	18 mm	JBT007	\$ 120.65
BC-1355 - LT	1 3/4 x 18 x 31 1/2	Walking Down - CM	20 mm	-----	\$ 106.85
BC-1422 - RT	1 1/2 x 15 1/2 x 27 1/2	Walking - CM	18 mm	-----	\$ 101.30
BC-1433 - RT	1 5/8 x 17 1/2 x 29 1/2	Walking - CM	18 mm	-----	\$ 104.00
BC-1455 - RT	1 3/4 x 18 1/2 x 31	Walking - CM	20 mm	-----	\$ 106.85
BC-1522 - LE	1 1/2 x 15 x 28	Leaping - CM	18 mm	-----	\$ 105.45
BC-1550 - LE	2 x 17 x 32	Leaping - CM	20 mm	-----	\$ 114.50
BC-1622 - RT	1 1/2 x 16 x 28	On Guard - CM	18 mm	-----	\$ 108.45
BC-1633 - RT	1 5/8 x 16 1/2 x 30 1/2	On Guard - CM	18 mm	-----	\$ 111.00
BC-1770 - RT	1 3/4 x 16 1/4 x 29 1/4	Climbing - CM	18 mm	-----	\$ 106.85

Description		Price
Red Fox CHR44 2-3/4" E-N	Closed Mouth	\$ 16.00
Coyote CHC88 3-3/4" E-N	Closed Mouth	\$ 17.80
Coyote CHC99 4-1/4" E-N	Closed Mouth	\$ 17.80
Coyote CHC99OM 4-1/4" E-N	Open Mouth	\$ 43.75
Lynx CHL81 1-3/4" E-N	Closed Mouth	\$ 17.80

Mammal Change Out-
Heads Please Specify
open mouth or closed mouth



Description		Price
Bobcat CHB22 1-1/2" E-N	Closed Mouth	\$ 16.00
Bobcat CHB33 1-5/8" E-N	Closed Mouth	\$ 16.00
Bobcat CHB55 1-3/4" E-N	Closed Mouth	\$ 16.00
Bobcat CHB66 1-7/8" E-N	Closed Mouth	\$ 16.00
Bobcat CHB33OM 1-5/8" E-N	Open Mouth	\$ 32.25
Gray Fox CHG31 2-1/4" E-N	Closed Mouth	\$ 16.00

Mammals by: Ozark Woods



GF-3330 Rock #5



GF-3110 Rock #4



GF-3220 Rock #3



RF-2644 Rock #7



RF-2344 Rock #5



RF-2552



RC-4110 Rock #3



RC-4212



MK-6110 Rock #2 MK-6122



LX-8144 Rock #5



CY-6144 Rock #5



FR-7110

OSARK MAMMALS

Mammals by: Ozark Woods



SK-9117

Rock #2



BCP 22 BCP 33 BCP 55



CYP 88

CYP 99



FRP 130



RCP 101

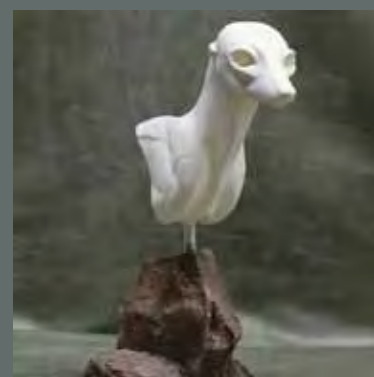

GFP 77



RF-2011



GF-3220

FORM	SIZE "A" x "B" x "C"	POSITION	EYE	JAW SIZE	PRICE
CY-6477	3 3/4 x 20 x 33 1/2	Walking - CM	18 mm	-----	\$ 133.65
CY-6144	4 1/4 x 21 x 37	Walking Up - CM	18 mm	-----	\$ 133.65
FR-7110	2 x 13 1/2 x 27	Walking Up - CM	10 mm	-----	\$ 95.40
GF-3110	2 1/4 x 13 1/2 x 24 3/4	Walking Up - CM	14 mm	-----	\$ 95.15
GF-3220	2 1/4 x 13 x 24 1/2	Lying Down - CM	14 mm	-----	\$ 97.75
GF-3330	2 1/4 x 13 1/2 x 24 1/2	Walking Down - CM	14 mm	-----	\$ 95.25
LX-8144	1 3/4 x 15 1/2 x 33	Walking Down - CM	20 mm	-----	\$ 118.85
MK-6110	1 x 10 x 18	Walking Up - CM	8 mm	-----	\$ 63.05
MK-6122	1 x 9 x 17	Walking Up - CM	8 mm	-----	\$ 63.05
RC-4110	2 1/8 x 21 1/2 x 25 1/2	Walking Down - CM	12 mm	-----	\$ 96.60
RC-4212	2 1/8 x 16 1/2 x 21	Lying on Limb - CM	10 mm	-----	\$ 93.75
RF-2011	2 5/8 x 13 x 24	Stepping Up - CM	16mm	-----	\$ 105.45
RF-2344	2 3/4 x 13 1/4 x 26	Walking Down - CM	14 mm	-----	\$ 95.25
RF-2552	3 x 13 x 25 1/2	Jumping - OM	14 mm	-----	\$ 105.45
RF-2644	2 3/4 x 13 1/2 x 26 1/2	Walking RT - CM	14 mm	-----	\$ 95.25
SK-9117	1 3/8 x 12 x 13 3/4	Walking Up - CM	10 mm	-----	\$ 74.45
BCP 22	1 1/2 x 9 1/2	Bobcat Pedestal	16 mm	-----	\$ 33.75
BCP 33	1 5/8 x 10 1/2	Bobcat Pedestal	18 mm	-----	\$ 33.75
BCP 55	1 3/4 x 12	Bobcat Pedestal	20 mm	-----	\$ 33.75
CYP 88	3 3/4 x 10	Coyote Pedestal	16 mm	-----	\$ 40.95
CYP 99	4 1/4 x 11 3/4	Coyote Pedestal	18 mm	-----	\$ 40.95
GFP 77	2 1/4 x 8	Gray Fox Pedestal	14 mm	-----	\$ 29.95
RFP 130	2 3/4 x 8	Red Fox Pedestal	14 mm	-----	\$ 29.95
RCP 101	2 3/8 x 10	Raccoon Pedestal	12 mm	-----	\$ 29.95

Wall Pedestals



FORM	N x E	Cir	EYE	PRICE
CYWP - 88	3 3/4"	10"	16 mm	\$ 40.20
CYWP - 99	4 1/4"	11 3/4"	18 mm	\$ 40.20
BCWP - 33	1 5/8"	15"	18 mm	\$ 39.25



CYRS99



BCRS33OM

All open mouths are
Mohr Jawset ready!



Refer to page 42-43 For Jawsets



CYRS99OM



RFRS44OM

Rug Shells

FORM	SIZE "A" x "B" x "C"	POSITION	EYE	JAW SIZE	PRICE
BCRS33OM	1 5/8"	Rug Shell - OM	18 mm	JBT007 / JNT007	\$ 43.70
CYRS99	4 1/2"	Rug Shell - CM	18 mm		\$ 35.00
CYRS99OM	4 1/2"	Rug Shell - OM	18 mm	JBT012 / JNT012	\$ 55.65
RFRS44OM	2 3/4"	Rug Shell - OM	14 mm	JBT013 / JNT013	\$ 43.70

Reproduction Noses

Code	Species	W x H	Price
CRNP-L	Coyote - L	29 x 27	\$ 14.30
CRPN-XL	Coyote - XL	32 x 27	\$ 14.30
GFRN-M	Fox, Gray - M	15 x 14.5	\$ 14.30
GFRN-L	Fox, Gray - L	16 x 15.5	\$ 14.30
RFRN-M	Fox, Red - M	18 x 17	\$ 14.30
RCRN-S	Raccoon - S	21.5 x 17	\$ 14.30
RCRN-M	Raccoon - M	22.5 x 17.5	\$ 14.30
RCRN-L	Raccoon - L	23.5 x 18	\$ 14.30



W x H are in millimeters

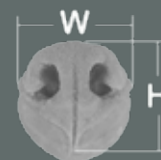

Code	Species	W x H	Price
BCRN-XS	Bobcat - XS	18.5 x 17	\$ 14.30
BCRN-S	Bobcat - S	19.5 x 18	\$ 14.30
BCRN-M	Bobcat - M	20.5 x 18	\$ 14.30
BCRN-L	Bobcat - L	21.5 x 19	\$ 14.30
BCRN-XL	Bobcat - XL	23 x 20	\$ 14.30
CRPN-XS	Coyote - XS	22 x 22	\$ 14.30
CRPN-S	Coyote - S	25 x 25	\$ 14.30
CRPN-M	Coyote - M	27 x 27	\$ 14.30



Small Mammals Earliners and Tails



Bobcat



Coyote



Gray Fox



Raccoon



Fisher



Red Fox

Code	Mammals	Size	Price	Code	Mammals	Size	Price
-----	-----	-----	-----	RFELM	Red Fox	Med	\$ 11.55
BCELM	Bobcat	Med	\$ 10.95	RFELLB	Red Fox LB	-----	\$ 15.85
BCELL	Bobcat	Large	\$ 11.55	GFEL	Gray Fox	-----	\$ 10.85
-----	-----	-----	-----	CEL	Coyote	-----	\$ 13.00
RCEL	Raccoon	-----	\$ 9.85	MFEL	M Fisher	-----	\$ 9.85

Tails

Code	Mammal	Price
BCTAIL	Bobcat	\$ 9.35
CETAIL	Coyote	\$ 9.35
GFTAIL	Gray Fox	\$ 9.35
RFTAIL	Red Fox	\$ 9.35
RCTAIL	Raccoon	\$ 9.35



Code	Price
BCPK	\$ 20.85

Bobcat Nose Paint Kit

Have you struggled with getting the right color on a bobcat nose? Using Ozark Woods' repro noses and this new paint kit, you can achieve that perfect color. It comes with colors for the pink and orange color phase of a bobcat nose. Comes complete with a high quality sable brush, and paint. Paint dries in about 2-3 hours. Instructions included.

Krowtann 2000 and Special Whitetail Deer Formula

This is a true tan that is very simple to use. Simply rough flesh the skin, place the skin in the Krowtann mixture for 3 - 4 days, then neutralize and do your final fleshing. The skin is now ready to mount. This tan has a good stretch, very little shrinkage, good hair setting ability, and very easy to re-hydrate for correcting flaws. Complete instructions included. "Krowtann 2000" - Small and Large Mammals, Bears, Hogs, and anything else. "Special Whitetail" - Deer, Elk and similar.

Krowtann 2000

For Large & Small mammals. This is a true tan that is very easy to use on any animal from bobcats to bear to alligators! Directions on the bottle.

KT 2000 Qt. - \$ 34.50
KT 2000 Gal. - \$127.25

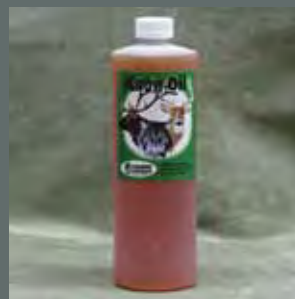
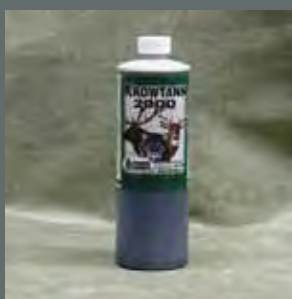

Krow - Oil

This is a very good oil that works very well in conjunction with "Krowtann 2000". If you are wanting to do rug or flat tanning with Krowtann 2000, we highly recommend using "Krow-Oil". Good results can be obtained without any breaking for your rugs or wall hangings. Krow-Oil can also be applied to a cape or skin to make the skin to give even more stretch and to make the skin even more soft. Complete instructions are included.

KO Qt. - \$23.50

Krowtann Special Deer Formula

For deer, elk & similar game. This is a true tan that is very easy to use on any animal from bobcats to bear to alligators! Directions on the bottle.

KWTF Qt. - \$ 34.50
KWTF Gal. - \$127.25



Krow - Soap

This is the finest shampoo for your mounts that you can get. This will leave your small mammal mounts with full and extra soft hair. Once you have shampooed a mount with "Krow-Soap" and see the difference that it makes, we don't believe you will ever mount another small mammal without it. If you don't believe it is that good, try it on your own hair.

KS Qt. - \$23.50

Squirrel by David Ellzey

JOHN DAVID
Ellzey's
SQUIRREL
FORMS

RUNNING UP

FORM	SIZE "B" x "C"	TURN	PRICE
S-93	8 x 12 -OM	LT	\$ 27.35
S-101	8 3/4 x 11 3/4	RT	\$ 27.10
S-102	8 3/4 x 11 3/4	LT	\$ 27.10
S-103	7 1/2 x 11 3/4	LT	\$ 27.10
S-104	7 1/2 x 10 3/4	RT	\$ 26.25
S-106	8 3/4 x 12 3/4	RT	\$ 27.35
S-107	6 1/4 x 10	RT	\$ 26.25
S-108	6 1/4 x 9 1/2	LT	\$ 25.25
S-110	8 3/4 x 12 3/4	LT	\$ 27.35
S-111	6 1/4 x 9	RT	\$ 25.25
S-112	7 1/2 x 11 3/4	RT	\$ 27.10
S-113	6 1/4 x 10 1/2	LT	\$ 26.25
S-114	7 1/2 x 10 3/4	LT	\$ 26.25
S-116	8 3/4 x 12 1/2 OM	LT	\$ 27.35
S-132	6 1/4 x 9 1/2	RT	\$ 25.25
S-135	8 3/4 x 12 1/4	RT	\$ 27.35
S-136	8 x 12 1/4	RT	\$ 27.35
S-137	6 1/2 x 11	RT	\$ 27.10
S-140	6 1/4 x 10	LT	\$ 26.25
S-142	8 3/4 x 12 1/4	LT	\$ 27.35
S-155	9 x 11 1/4	LT	\$ 27.10
S-160	7 1/2 x 11 1/4	RT	\$ 27.10
S-161	7 1/2 x 11 1/4	LT	\$ 27.10
S-231	7 1/2 x 11 1/4	RT	\$ 27.10
S-237	6 x 9	LT	\$ 25.25
S-244	6 3/4 x 10 1/2	RT	\$ 26.25
S-246	7 1/4 x 11	LT	\$ 27.10
S-247	6 1/2 x 11	RT	\$ 27.10
S-284	8 1/2 x 12 3/4	LT	\$ 27.35
S-289	6 x 9 1/4	LT	\$ 25.25

RUNNING DOWN

FORM	SIZE "B" x "C"	TURN	PRICE
S-119	6 1/4 x 10	RT	\$ 26.25
S-122	5 1/2 x 9	RT	\$ 25.25
S-123	6 1/4 x 10	RT	\$ 26.25
S-124	6 1/2 x 11	LT	\$ 27.10
S-125	6 1/2 x 11	RT	\$ 27.10
S-126	7 x 11 1/4	LT	\$ 27.10
S-127	7 x 11 1/4	RT	\$ 27.10
S-130	7 1/4 x 12	RT	\$ 27.35
S-131	7 3/4 x 13	LT	\$ 27.70
S-200	6 x 9 3/4	LT	\$ 25.25
S-223	7 1/2 x 12 1/2	RT	\$ 27.35
S-224	4 3/4 x 8	LT	\$ 24.15
S-227	5 x 8 1/2	LT	\$ 24.15
S-229	5 3/4 x 9 1/4	LT	\$ 27.35
S-230	7 3/4 x 12 1/4	LT	\$ 27.35
S-233	8 1/4 x 12 3/4	LT	\$ 27.35
S-234	6 x 9 1/2	LT	\$ 25.25
S-238	6 x 9 1/4	RT	\$ 25.25
S-239	6 1/2 x 9 3/4	LT	\$ 25.25
S-242	6 1/2 x 10 1/4	LT	\$ 26.25
S-248	6 1/2 x 11	LT	\$ 27.10
S-249	7 x 11	RT	\$ 27.10
S-251	7 1/4 x 11 1/2	RT	\$ 27.10
S-252	6 3/4 x 11 1/2	LT	\$ 27.10
S-260	10 x 12 1/2	RT	\$ 27.35
S-261	10 x 12 1/2	LT	\$ 27.35
S-279	8 1/2 x 12 1/4	RT	\$ 27.35
S-287	8 1/2 x 12	RT	\$ 27.35

S-142



S-135



S-131



S-123

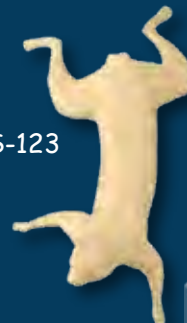

Hollow
Bubble



Van Dykes No wire

Code	Size	Price
VDBENW9	9 mm	\$ 3.15
VDBENW10	10 mm	\$ 3.15
VDBENW11	11 mm	\$ 3.15

Refer to page 61
for more eyes.

Code	Size	Price
VDBBE8	8 mm	\$ 5.85
VDBBE9	9 mm	\$ 5.85
VDBBE10	10 mm	\$ 6.25
VDBBE11	11 mm	\$ 6.35
VDBBE12	12 mm	\$ 6.35
VDBBE14	14 mm	\$ 7.65

STANDING

FORM	SIZE "B" x "C"	TURN	PRICE
S-60	6 x 9	LT	\$ 25.25
S-61	8 x 10	RT	\$ 26.25
S-62	7 x 11	LT	\$ 27.10
S-63	9 1/4 x 12	RT	\$ 27.35
S-63B	9 1/2 x 12	LT	\$ 27.35
S-64	10 1/4 x 13	RT	\$ 27.70
S-65	11 1/4 x 14	STR	\$ 28.85
S-69	8 1/4 x 12 1/4	LT	\$ 27.35
S-70	7 3/4 x 11 3/4	LT	\$ 27.10
S-71	8 1/2 x 13 1/4	LT	\$ 27.70

WALKING

FORM	SIZE "B" x "C"	TURN	PRICE
S-73	6 3/4 x 10 1/2	Slight LT	\$ 26.25
S-76	7 1/2 x 11	Slight LT	\$ 27.10
S-77	8 1/2 x 12	Slight RT	\$ 27.35
S-78	8 1/4 x 13	RT	\$ 27.70

HANGING DEAD

FORM	SIZE "B" x "C"	TURN	PRICE
S-81	6 1/4 x 10	Hanging	\$ 26.25
S-82	7 1/2 x 11	Hanging	\$ 27.10
S-83	8 1/4 x 12	Hanging	\$ 27.35

STANDING ERECT

FORM	SIZE "B" x "C"	TURN	PRICE
S-95	5 1/2 x 8	STR	\$ 24.15
S-96	8 x 12	STR	\$ 27.35

LYING DOWN

FORM	SIZE "B" x "C"	TURN	PRICE
S-94	7 x 11	RT	\$ 27.10
S-97	8 x 12	LT	\$ 27.35

RUNNING STRAIGHT DOWN

FORM	SIZE "B" x "C"	TURN	PRICE
S-128	6 1/2 x 11 OM	STR	\$ 27.10

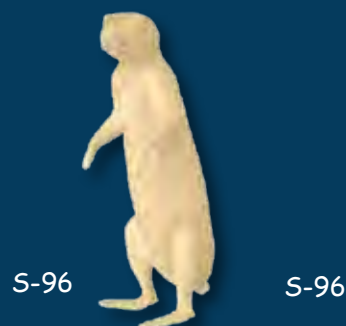

Squirrels DVD
by David Ellzey
\$19.95



Running up, Running down &
Sitting w/nut

Squirrel Tails Red
Fox and Gray Fox

Code	Price
SQT	\$ 4.80

Plastic Tail Slipper

Code	Price
PTSlipper	\$ 6.25

Metal Tail Slipper

Code	Price
MTS	\$ 6.50

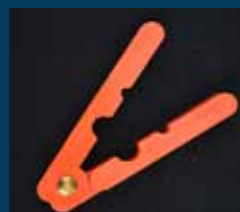
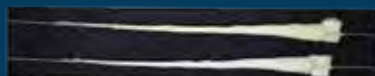

Van Dyke Glass Eyes



The ACV series of Whitetail deer eyes feature an aspheric lens that features mottled circular veining. The coloration is a dark chocolate brown "Dark Deer."

ACV Deer

Code	Size	Price
ACVS	28 mm	\$ 9.25
ACVM	30 mm	\$ 9.25
ACVL	32 mm	\$ 9.40



The 3CV circular veined Deer or Antelope glass eyes were designed for the commercial taxidermist. The eyes are a concave/convex lens. They have a "Dark Deer" coloration which is a dark chocolate brown.

3CV Concave

Code	Size	Price
3CV26	26 mm	\$ 9.80
3CV28	28 mm	\$ 10.35
3CV29	29 mm	\$ 10.50

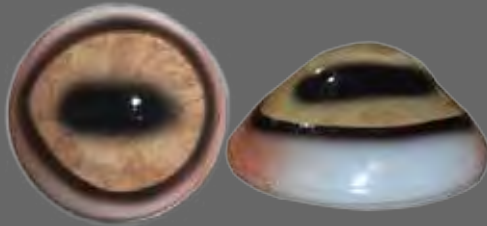

Van Dyke's Natural Light or Dark Sheep glass eyes feature a soft marbled veining blended with a light yellow iris color. The white scleral band includes realistic red veins at the corners of each eye. They are anatomically correct and symmetrically identical from the smallest to the largest. This is the absolute most natural eye on the market!

Natural Sheep Light

Code	Size	Price
VDNSL28	28 mm	\$ 22.25
VDNSL30	30 mm	\$ 22.95



Van Dyke's Natural Light or Dark Sheep glass eyes feature a soft marbled veining blended with a light yellow iris color. The white scleral band includes realistic red veins at the corners of each eye. They are anatomically correct and symmetrically identical from the smallest to the largest. This is the absolute most natural eye on the market!

Natural Sheep Dark

Code	Size	Price
VDNSD	28 mm	\$ 22.25
VDNSD	30 mm	\$ 22.95

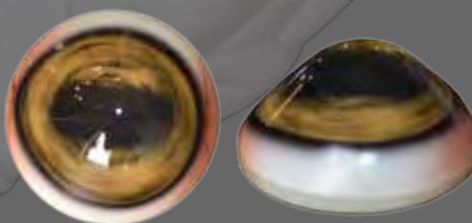

Van Dyke's 'Natural' Fallow deer eye features a soft circular veining blended with a sage brown iris color. The white scleral band includes realistic red veins at the corners of each eye. They are anatomically correct and symmetrically identical from the smallest to the largest. This is the absolute most natural eye on the market!

Natural Fallow Deer

Code	Size	Price
VDNFD30	30 mm	\$ 22.25
VDNFD32	32 mm	\$ 22.55

Van Dyke Glass Eyes

3NV Gray Fox glass eyes are a premium concave/convex lens. The eyes have the natural marbleized veining without the white scleral band.



VDGF14mm	VDGF16mm
\$ 10.80	\$ 11.35

3NV Bobcat glass eyes have a slot pupil with a green aura and brown base ring and features a yellow brown iris color with detailed veining.



VDBC14mm	VDBC16mm	VDBC18mm	VDBC20mm
\$ 10.80	\$ 11.35	\$11.90	\$ 12.00

3NV Coyote eye has a round pupil with a medium brown aura and base ring and features a yellow brown iris color with detailed veining.



VDC16mm	VDC18mm	VDC20mm
\$ 10.80	\$ 11.35	\$ 11.90

3NV Red Fox eyes have a slit pupil with a dark red brown aura and a black base ring and features a red brown iris color with detailed veining.



VDRF14mm	VDRF16mm	VDRF18mm
\$ 10.80	\$ 11.35	\$ 11.90

Van Dyke's 3NV Boar glass eye has a round pupil with a dark aura and base ring and features a reddish brown iris color with detailed veining.



VDBE18mm	VDBE20mm
11.90	\$ 12.00

Boar competition lens has a larger pupil and a corneal bluge and features a beautiful marble veining with true color in both the iris and the scleral.

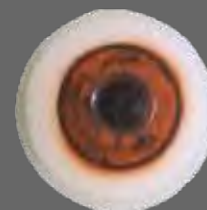

Code	IRIS	Base	
VDBOC18	18mm	28mm	\$ 25.15

Van Dyke's Competition Reptile glass eyes feature concave/convex lens with black slit pupils with a gold ring and dark brown veins blending around them.

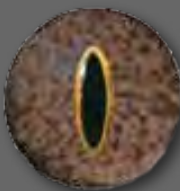

VDS6mm	VDS7mm	VDS8mm
\$ 10.95	\$ 11.40	\$ 11.40

The black bubble eyes are produced by experienced German glass blowers with the finest quality black glass. They are an excellent choice for Raccoon, Skunk, Squirrels or Opossums.



8,9mm	10mm	11mm	12mm	14mm
\$ 5.85	\$ 5.85	\$ 6.35	6.35	\$ 7.65

Van Dyke's 3NV Raccoon eyes have a round pupil with a dark aura and base ring and features a grey/black iris color with detailed veining.



VDRC12mm	VDRC14mm	VDRC12mm
\$ 10.50	\$ 10.80	\$ 10.80

Van Dyke's 3NV Bear This eye has a round pupil with a dark aura and base ring and features a reddish brown iris color with detailed veining.



VDBEAR16mm
\$ 11.35

Tohickon Fish Eyes

While Supplies Last



135A
Striper



135A
Bk Crappie



135A
Sm Mouth



135A
Wh Crappie



135A
Lg Mouth



The 135 Series from Tohickon - the original aspheric fish eye. First called the American Series for its specific design and sizing for American freshwater fish, this product line has been a standard in the industry. Its low profile aspheric shape and cylindrical side design make it very easy to use. There is even a very slight ridge at the perimeter to aid in the sculpture of your sclerotic capsule.



145A
Striper



145A
Sm Mouth



145A
Lg Mouth

145A-Spheric Fish Eyes

10 mm	\$ 8.60
12 mm	\$ 8.70
14 mm	\$ 9.25
16 mm	\$ 9.35
18 mm	\$ 9.95
20 mm	\$ 10.70
22 mm	\$ 11.40
24 mm	\$ 12.35

135A-Spheric Fish Eyes

10 mm	\$ 9.75
12 mm	\$ 10.25
14 mm	\$ 10.60
16 mm	\$ 11.00
18 mm	\$ 11.60
20 mm	\$ 12.75
22 mm	\$ 13.35
24 mm	\$ 14.80



The 145 Series from Tohickon is a flat back fish eye. Useful for a variety of fish it makes an economical choice in the smaller sizes for freshwater fish and it is currently our only standard offering for saltwater fish. The flat profile and thick optical quality glass brings the metallics and colors to vivid life.

Flex Eyes Inc.

Flex Eyes Inc. was founded in 1992 by Wayne Cooper and has been producing eyes for your taxidermy needs ever since.

Wayne Cooper used his experience as a world-renowned taxidermist to perfect the most realistic eye on the market. He invented the Flex Eye and has been manufacturing, marketing, and selling them for the past 22 years.



Large
Mouth



Bream



Small
Mouth



Crappie/
Trout



Walleye

Size	Price
10mm	\$ 7.00ea.
12mm	\$ 7.00ea
14,16,18mm	\$ 7.50ea.
20-22mm	\$ 8.00ea.
24-26mm	\$ 8.50ea.
Walleye	\$ 1.00ea. Extra

Van Dyke Glass Bird Eyes

The eyes are a flat backed lens with a naturally indented standard size or large pupil well suited for most birds.

No Wire

Red



Code	Size	Price
VDBENW6	6,7,8 mm	\$ 2.80
VDBENW9	9 mm	\$ 3.15
VDBENW11	10,11mm	\$ 3.15
VDBENW12	12 mm	\$ 3.45
VDBENW14	14 mm	\$ 3.75

Brown



Straw



With Wire

Code	Size	Price
VDBE6	6,7,8 mm	\$ 3.75
VDBE9	9 mm	\$ 4.00
VDBE11	10,11mm	\$ 4.20
VDBE12	12 mm	\$ 4.65
VDBE14	14 mm	\$ 4.90

Hazel



Yellow



Black



Pheasant



Code	Size	Price
VDPH-SNW11	11 mm	\$ 3.90

Competition Flex Birds Eyes by Wayne Cooper

Refer to Page 74 for more duck eyes available.

Can. Goose
Flex-Turkey



Wood Duck
(Male)



Wood Duck
(Female)



Red Head
(Male)



Genral
Purpose



Pheasant
(Male)



Flex-T

\$ 7.00

Flex-WDM

\$ 6.50

Flex-WDF

\$ 6.50

Flex-RHD

\$ 6.50

Flex-Gen

\$ 6.50

Flex-Ph

\$ 6.50



PAYER EYES

Glass eyes to die for.



UBDK

(UnBanded)
No White



WBDK

(White Banded)



PRDK

(Prerotated)



WBVDK

(White Banded Viens)



PRVDK

(Prerotated
Viens)



DCprime DK

(Prerotated DC with Viens)

Dark Color WhiteTail Deer Eyes

Code	Size	Size	Size	Price
UBDK	28mm	30mm	32mm	\$ 9.85
WBDK	28mm	30mm	32mm	\$ 14.20
PRDK	28mm	30mm	32mm	\$ 13.50
WBVDK	28mm	30mm	32mm	\$ 15.40
PRVDK	28mm	30mm	32mm	\$ 16.40
DCPRIME DK	28mm	30mm	32mm	\$ 19.15



PAYER EYES

Glass eyes to die for.



UBMC
(UnBanded)
No White

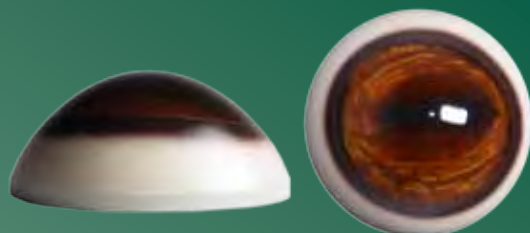

WBMC
(White Banded)

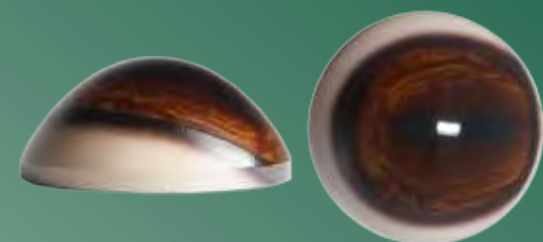

PRMC
(Prerotated)

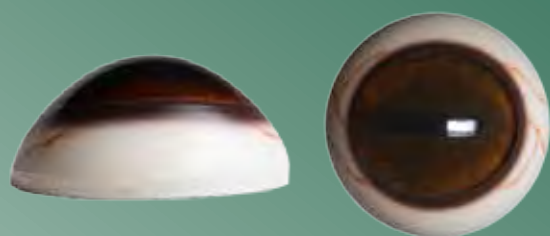

WBVMC
(White Banded Viens)

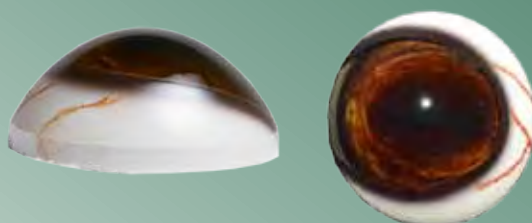

PRVMC
(Prerotated)

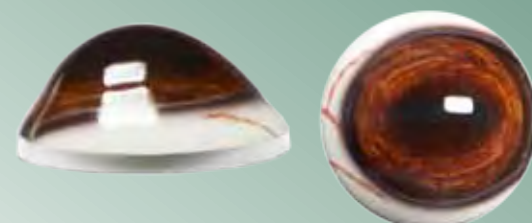

DCprimeMC
(Prerotated DC with Viens)



Medium Color WhiteTail Deer Eyes

Code	Size	Size	Slze	Price
UBMC	28mm	30mm	32mm	\$ 9.85
WBMC	28mm	30mm	32mm	\$ 14.20
PRMC	28mm	30mm	32mm	\$ 13.50
WBVMC	28mm	30mm	32mm	\$ 15.40
PRVMC	28mm	30mm	32mm	\$ 17.25
DCPRIME MC	28mm	30mm	32mm	\$ 19.15



PAYER EYES

Glass eyes to die for.



ELK-UBMC

(UnBanded Medium Color)
No White

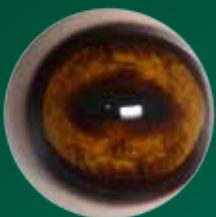

ELK-PRMC

(Prerotated Medium Color)

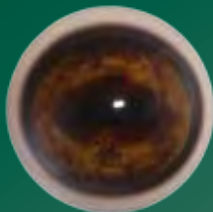

ELK-WBMC

(White Banded Medium Color)



SHEEP-UBMC

(UnBanded Light Color)



SHEEP-PRMC

(Prerotated Light Color)

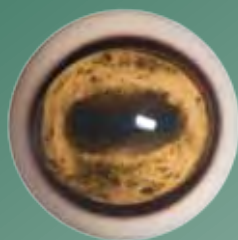

SHEEP-WBMC

(White Banded Light Color)

Medium Color Elk Eyes

Code	Size	Price
ELK-UBMC	34mm	\$ 14.55
ELK-UBMC	36mm	\$ 15.00
ELK-WBMC	34mm	\$ 16.15
ELK-WBMC	36mm	\$ 16.50
ELK-PRMC	34mm	\$ 16.15
ELK-PRMC	36mm	\$ 16.50

Medium Color Sheep Eyes

Code	Size	Size	Price
Sheep UBMC	28mm		\$ 14.35
Sheep UBMC	30mm		\$ 16.15
Sheep PRMC	28mm	30mm	\$ 16.15
Sheep WBMC	28mm	30mm	\$ 16.15



PAYER EYES

Glass eyes to die for.

They capture the natural colors and reflective qualities of the animal's original eyes, in flawless detail. They are nearly indistinguishable from the living animal's eyes.

Payer Eyes are produced with extreme care, yielding a perfect, glossy, blemish-free surface. Whether used for taxidermy, wood carvings, jewelry, or special effects, Payer Eyes will bring your special art to life.



COYOTE

Code	Size	Price
PCE16	16 mm	\$ 12.45
PCE18	18 mm	\$ 12.45
PCE20	20 mm	\$ 12.45



(Slit Pupil)

BOBCAT

Code	Size	Price
PBC16	16 mm	\$ 12.45
PBC18	18 mm	\$ 12.45
PBC20	20 mm	\$ 12.45



REDFOX

Code	Size	Price
PRF14	14 mm	\$ 12.45
PRF16	16 mm	\$ 12.45



GRAY FOX

Code	Size	Price
PGF14	14 mm	\$ 12.45
PGF16	16 mm	\$ 12.45

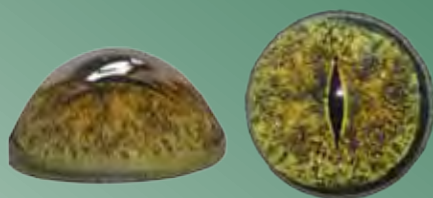

ALLIGATOR

Code	Size	Price
PA16	16 mm	\$ 13.65
PA18	18 mm	\$ 13.65
PA20	20 mm	\$ 13.65
PA22	22 mm	\$ 13.65



Gary Bowen's Eye-Protect

Protects acrylic plastic and glass eyes from paint over spray. Remove membrane layer with pointed tooth pick. This is a valueable time saver.

Code	Price
EP	\$ 9.00



Ultimate Ear Liners and Bases

Sculpted By: Cary Cochran



Ears Back Buttt



Code	Price
EBMB	\$ 6.35

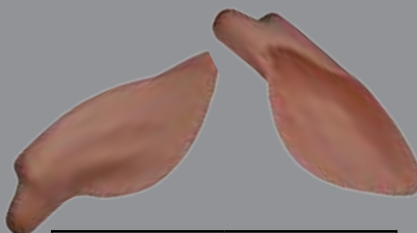

Code	Price
ULT-M	\$ 6.99

Ears Forward Buttt

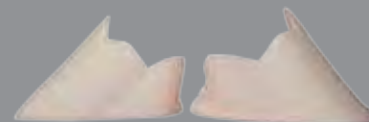

Code	Price
EFMB	\$ 6.35

Epply Ear System, Liners and Noses

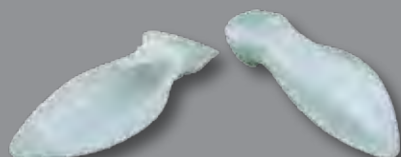

Whitetail Ear Liner Plain

Code	Price
EEPW150	\$ 7.50

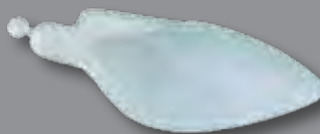

360 Ear Liner

Code	Price
EEL360S	\$ 7.50
EEL360M	\$ 7.50
EEL360L	\$ 7.75

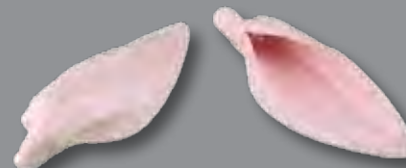

Whitetail Ear Liner w/ Veins

Code	Price
EELC100M	\$ 8.95

Ray Murphy's
The Original Veined Septum Sheet
 Aprox 8 to 9 septums made from sheet

Code	Price
RMSS	\$ 25.50

Measures 8 1/2



360 Back Ear Buttt

Code	Price
EB360	\$ 4.70

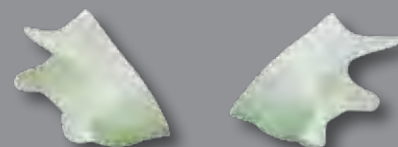

360 Forward Ear Buttt

Code	Price
EF360	\$ 4.70

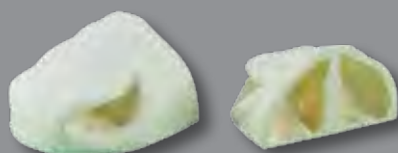

Whitetail EZ
Replacement Nose

Code	Size	Price
45S	Small	\$ 12.00
45WM	Med	\$ 12.00
45WL	Large	\$ 12.00

Complete nasal detail with carvable outer shell that can be sanded to match form.

Size to fit forms with eye to nose lengths.

Sm. 6 3/4 - 7 Eye to Nose

Med. 7 - 7 3/8 Eye to Nose

Lg 7 3/8 - 8 1/4 Eye to Nose



Whitetail EZ
Pink Septum Nose

Code	Size	Price
45WPS	Small	\$ 14.00
45WPM	Med	\$ 14.00
45WPL	Large	\$ 14.00

Turkey



Mounted BY
Greg Tacker
TN

Anthony Eddy Turkey Heads



Strut



Gobblin



Painted Hen Standing

Painted Turkey Heads

Code	Position	Price	Color
PTHSTR	Strut	\$80.25	Painted
PTHF	Flying	\$80.25	Painted
PTHG	Gobblin	\$80.25	Painted
PTSTA	Standing	\$80.25	Painted
AEHA	Hen Stnd	\$80.25	Painted



Flying



Standing

Unpainted Turkey Heads

Code	Position	Price	Color
UPTSTR	Strut	\$54.25	Unpainted
UTHF	Flying	\$54.25	Unpainted
UPTG	Gobblin	\$54.25	Unpainted
UPSTR	Standing	\$54.25	Unpainted
UPAEHA	Hen Stnd	\$54.25	Unpainted



Standing

Turkey Flex Eye



Code	Price
Flex-T	\$ 7.00

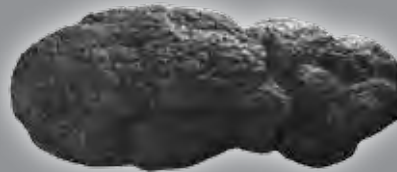

Turkey Base

Code	Base	Price
MB	Earth, Clay, Sand 24" x 13"	\$ 49.50

Tailevator

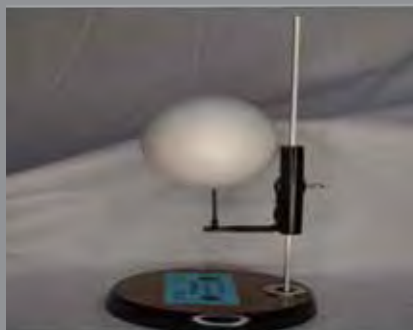

The Tailevator and Tattle Tail By Ray Murphy . Helps make your turkey tail symmetrical when using both products.

Code	Price
Tailevator	\$ 70.00
Tattle Tail	\$ 77.00

Tattle Tail



Anthony Eddy Turkey Bodies and Misc

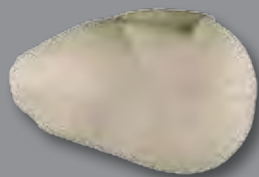

Turkey Body
21-24lbs

Code	Position	Price
AE-3	Fly/ Stand	\$ 32.95
AE-4	Strut	\$ 32.95

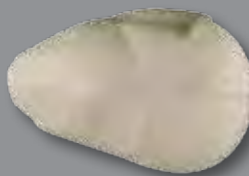

Turkey Body
17-20lbs

Code	Position	Price
AE-1	Fly/ Stand	\$ 30.85
AE-2	Strut	\$ 30.85

James' Turkey Bodies



Turkey Body
17-20lbs

Code	Position	Price
JT- 1	Fly/ Stand	\$ 28.95
JT- 2	Strut	\$ 28.95



Turkey Body
21-24lbs

Code	Position	Price
JT- 3	Fly/ Stand	\$ 30.95
JT- 4	Strut	\$ 30.95



Breast Mint

Code	Price
AE-5	\$ 19.20



Strut Necks

Code	Size	Price
17NP	17-20lbs	\$ 12.40
21NP	21-24lbs	\$ 14.40

Please Specify
Standing or Flying



Turkey Necks Flying

Code	Position	Price
AE -7	Flying	\$ 15.70



Turkey Necks

Code	Position	Price
AE -7	Standing	\$ 15.70



Turkey Legs

Code	Price
AE-8	\$ 15.70



See Page 70,78 For Bird Wire



Noon's plug In Taxidermy



Standing Turkey plug Kit

- 2 - 10 Gage wing Wires (Red)
- 2 - 3/16 inch Leg Rod (Light Blue)
- 1 - 10 Gage Neck and Head Wire (Red)
- 1 - 16 Gage Tail wire (Blue)

Code	Price
TKSTR	\$ 13.40



Strutting Turkey plug Kit

- 2 - 12 Gage wing Wires (Green)
- 2 - 3/16 inch Leg Rod (Light Blue)
- 1 - 10 Gage Neck and Head Wire (Red)
- 1 - 16 Gage Tail wire (Blue)

Code	Price
TKSTA	\$ 13.40



Gobblin Turkey plug Kit

- 2 - 10 Gage wing Wires (Red)
- 2 - 3/16 inch Leg Rod (Light Blue)
- 1 - 10 Gage Neck and Head Wire (Red)
- 1 - 16 Gage Tail wire (Blue)

Code	Price
TKGOB	\$ 13.40



Flying Turkey plug Kit

- 2 - 10 Gage wing Wires (Red)
- 2 - 10 Gage Leg Wires (Red)
- 1 - 10 Gage Neck and Head Wire (Red)
- 1 - 16 Gage Tail wire (Blue)

Code	Price
TKFLY	\$ 19.60



Standing Pheasant plug Kit

- 2 - 12 Gage Leg Wires (Green)
- 2 - 16 Gage Wing Wires (Red)
- 1 - 16 Gage Neck and Head Wire (Yellow)
- 1 - 18 Gage Tail Wire (Blue)

Code	Price
PKSTA	\$ 8.00



Flying Pheasant plug Kit

- 2 - 16 Gage Leg Wires (Blue)
- 2 - 14 Gage Wing Wires (Yellow)
- 1 - 14 Gage Neck and Head Wire (Yellow)
- 1 - 16 Gage Tail Wire (Yellow)
- 1 - Flying Support

Code	Price
PKFLY	\$ 10.85

Plug in Turkey kits come with 2 leg wires, 2 wing wires, 1 neck wire and a one tail wire (Flying kit has a flying support with 2 threaded rods). The plugs are made to go into a 5/8" hole drilled into the turkey form. The wires are attached to the turkey wing bones and leg bones in the same way as traditional wires, then the plugs are glued to the form (I prefer Gorilla glue for this).

Waterfowl & Upland Game



2014 NTA National Champion
Waterfowl

Mounted by
Randy Terry
AR

Bird Bodies

Pheasant



Water Fowl



100% Cotton

Great for using on your
Bird and Turkey mounts
1 lb. bags \$ 6.00



Mounted By: Greg Tacker
Bethel Springs, TN

By : Randy Turner

FORM	LENGTH	SUGGESTIONS	PRICE
		<i>Randy Turner Bird Bodies</i>	
PD-1	5 x 7	Green Wing Teal	\$ 11.00
PD-2	6 x 7 1/2	Blue Wing Teal, Cinnamon Teal	\$ 11.00
PD-3	6 3/4 x 8 1/2	Wood Duck, Shoveler, Tree Duck	\$ 11.00
PD-4	7 3/4 x 9 1/4	Redhead, Widgeon, Pintail, Sm. Mallard	\$ 11.50
PD-5	8 1/4 x 10 1/4	Mallard, Gadwall	\$ 11.50
G1	9 x 12 1/4	Brant, Richardson, Ross	\$ 13.50
G2	10 3/4 x 14	Blue, Snow White - Fronted	\$ 14.50
G3	11 3/4 x 14 3/4	Goose - Lesser Canadian	\$ 17.00
G4	13 1/2 x 16 1/2	Goose - Canadian	\$ 18.00
PH1	7 x 11	Pheasant - Small or Hen	\$ 11.50
PH2	7 1/2 x 12	Pheasant - Average	\$ 11.50
Quail	3 1/2 x 6 1/2	Quail	\$ 8.50
KT-1	17 - 19 lbs	Turkey Economy Line	\$ 20.00

Bird Bodies

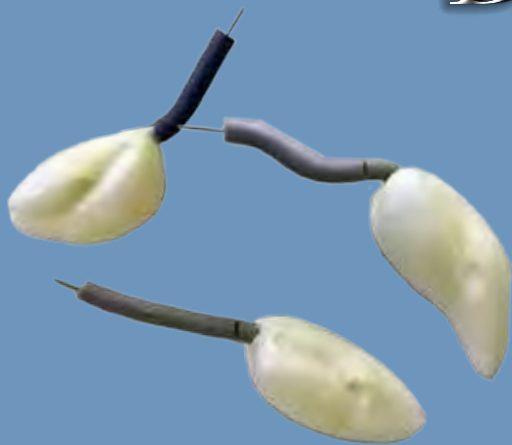

Mounted By: Paul Witt
MS



With Neck

By : Paul Witt

No Neck

FORM	LENGTH	SUGGESTIONS	PRICE	FORM	PRICE
W1	8 1/2 x 11 1/2	Mallard, Black Duck, Canvas Back	\$ 13.00	BB1	\$12.00
W1L	8 1/2 x 11 1/2	Mallard - Landng	\$ 13.00	BB1L	\$12.00
W2	7 x 8 1/2	Wood Duck, Hd Mergan., Lg Shov- eler	\$ 13.00	BB2	\$12.00
W2L	7 x 8 1/2	Wood Duck Landing, Widgeon	\$ 13.00	BB2L	\$12.00
W3	7 1/2 x 10	Pintail	\$ 13.00	BB3	\$12.00
W3L	7 1/2 x 10	Pintail - Landing	\$ 13.00	BB3L	\$12.00
W4	5 3/4 x 7 3/4	Blue Wing, Lg Green Wing & Cinn. Teal	\$ 13.00	BB4	\$12.00
W4L	5 3/4 x 7 3/4	Blue Wing Teal, Buffle Head Land- ing	\$ 13.00	BB4L	\$12.00
W5	5 x 7	Green Wing Teal	\$ 13.00	BB5	\$12.00
W5L	5 x 7	Green Wing Teal Landing	\$ 13.00	BB5L	\$12.00
W6	7 1/2 x 11	Gadwall, Sm Mallard, Mallard Hen	\$ 13.00	BB6	\$12.00
W6L	7 1/2 x 11	Gadwall - Landing	\$ 13.00	BB6L	\$12.00
W7	8 1/2 x 12 1/2	Mallard - Large - Ross Goose, Brant	\$ 13.00	BB7	\$12.00
W7L	8 1/2 x 12 1/2	Mallard - Large - Landing	\$ 13.00	BB7L	\$12.00
W8	6 1/2 x 8 1/2	Shoveler or Small Wood Duck	\$ 13.00	BB8	\$12.00
W8L	6 1/2 x 8 1/2	Shoveler - Landing	\$ 13.00	BB8L	\$12.00
WG1	14 1/2 x 21	Goose - Canadian X-Large	\$ 19.80		
WG2	13 1/2 x 18	Goose - Canadian Large	\$ 18.00		
WG3	11 1/2 x 14 1/2	Goose - Blue , Lesser Snow	\$ 15.00		
WG4	10 1/4 x 14	Goose - Speckle Belly, Small Snow	\$ 15.00		
WPH1	7 3/4 x 12	Pheasant	\$ 12.50		
WPH2	7 1/4 x 11	Pheasant - Small	\$ 12.50		
WPH3	8 1/2 x 14	Pheasant - Large	\$ 12.50		

Competition Flex Birds Eyes: by Wayne Cooper



Code	Description	Price
FLEX-GEN	General Purpose 9mm is used for the following waterfowl.	\$ 6.50
Mallard M/F	Gadwall M/F	\$ 6.50
Pintail M/F	Black Duck M/F	\$ 6.50
Widgeon M/F	Redhead (F)	\$ 6.50
Shoveler (F)	Ringneck Pheasant (F)	\$ 6.50
CanvBack F	Hd Merganser (F)	\$ 6.50
RingNeck (F)	Surf Scoter (F)	\$ 6.50
All Geese	White Winged Scoter	\$ 6.50
	Except white fronted and Canadian	\$ 7.00



Code	Description	Price
FLEX-CG	Can. Goose 10mm (M/F)	\$ 7.00
FLEX-T	Turkey 12 mm (M w/Lids)	\$ 7.00



Code	Description	Price
FLEX-WDM	Wood Duck 9 mm (M)	\$ 6.50



Code	Description	Price
FLEX-WDF	Wood Duck 9 mm (F)	\$ 6.50



Code	Description	Price
FLEX-WFG	White-Fronted Goose 9mm (M/F	\$ 7.00



Code	Description	Price
FLEX-CTM	Cinnamon Teal 7mm (M)	\$ 6.50



Code	Description	Price
FLEX-PH	Pheasant 9mm (M)	\$ 6.50



Code	Description	Price
FLEX-SCP	Scaup 9mm (M/F)	\$ 6.50
FLEX-RHD	Redhead 9mm (M)	\$ 6.50
FLEX-GE	Golden Eye 9mm (M)	\$ 6.50
FLEX-HDM	Hooded Meg Dr (m)	\$ 6.50



Code	Description	Price
FLEX-Teal	Teal Green / Blue 7mm	\$ 6.50
FLEX-CTF	Cinn. Teal (F) 7mm	\$ 6.50
FLEX-BUFF	M/F Bufflehead 7mm	\$ 6.50
FLEX-RUDD	M/F Ruddy Duck 7mm	\$ 6.50

Neck Material

Size	PRICE
1 / 4 "	\$0.40 / Ft.
3 / 8 "	\$0.45 / Ft.
1 / 2 "	\$0.45 / Ft.
5 / 8 "	\$0.55 / Ft.
3 / 4 "	\$0.60 / Ft.
1 "	\$0.70 / Ft.
1 1 / 4 "	\$0.85 / Ft.

Wood Excelsior for wrap-
ping bodies or filling in.

Code	Pounds	Price
EXC2	2 LBS	\$ 4.10
EXC5	5 LBS	\$ 8.65
EXC45	45LBS	108.95

Excelsior

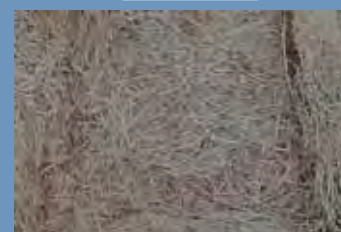

Bird Eye Chart

Type	Size
Baldpate	8 mm - Brown
Barrow's Golden Eye	9 mm - Yellow
Black Duck	10 mm - Brown
Brant Goose	10 - 11 mm - Brown
Bufflehead	7 - 8 mm - Brown
Canadian Goose	11 - 12 mm - Brown
Canvasback Drake	9 mm - Red
Canvasback Hen	8 - 9 mm - Brown
Common Golden Eye	9 mm - Yellow
Gadwall	8 mm - Brown
Mallard	9 - 10 mm - Brown
Merganser, Common	9 - 10 mm - Brown
Merganser, Hooded Drake	9 mm - Yellow
Merganser, Hooded Hen	8 - 9 mm - Brown
Merganser, Red-Breasted Drake	10 mm - Red
Merganser, Red-Breasted Hen	9 mm - Hazel
Old Squaw	8 - 9 mm - Hazel
Pintail	8 - 9 mm - Brown
Redhead Duck Drake	9 mm - Yellow
Redhead Duck Hen	9 mm - Brown
Ring-Necked Duck	8 mm - Hazel
Ruddy Duck	6 - 7 mm - Brown
Scaup, Greater	9 mm - Yellow
Scaup, Lesser Drake	9 mm - Yellow
Scaup, Lesser Hen	9 mm - Yellow
Scoter, Black or Common	9 mm - Brown
Scoter, Surf	9 mm - White
Shoveler, Northern Drake	8 - 9 mm - Yellow
Shoveler, Northern Hen	8 - 9 mm - Hazel
Teal, Blue Winged	6 - 7 mm - Brown
Teal, Cinnamon Drake	8 mm - Orange
Teal, Cinnamon Hen	6 - 8 mm - Brown
Teal, Green Winged	8 mm - Brown
Wigeon	8 mm - Brown
Wood Duck Drake	10 - 11 mm - Red
Wood Duck Hen	10 - 11 mm - Brown

Type	Size
Bobwhite Quail	6 - 7 mm - Hazel
Chukar	7 mm - Brown
Grouse, Blue	7 - 8 mm - Hazel
Grouse, Ruffed	8 - 9 mm - Hazel
Grouse, Sage	8 - 9 mm - Hazel
Grouse, Sharptail	8 - 9 mm - Hazel
Grouse, Spruce	7 - 8 mm - Hazel
Prairie Chicken	8 - 9 mm - Hazel
Ptarmigan	7 mm - Brown
Gadwall	8 mm - Brown
Ring-Neck Pheasant Rooster	10-11mm - Sp. Pheasant
Ring-Neck Pheasant Hen	9 mm - Brown
Wild Turkey	12 - 14 mm - Brown

Shadow Boxes

NEW



Medium Shadow Box
 Outside dims 23.5" x 15" x 2.4"
 Inside dims 22" x 13.5" x 2"
 Available Gray or Brown

Code	Price
SBOXMed	\$47.25

Large Shadow Box
 Outside dims 31" x 19.5" x 2.4"
 Inside dims 29.5" x 18" x 2"
 Available Gray or Brown

Code	Price
SBOXLarge	\$54.00



Small Shadow Box
 Outside dims 22" x 16.25" x 3.25"
 Inside dims 20 1/2" x 14.75" x 2.75"
 Available Gray or Brown

Code	Price
SBOX-S	\$47.25

Waterfowl Repro Heads By: Randy Turner

Randy has judged, taught seminars, and competed, in countless state, regional and national taxidermy conventions. His Sculpture details are from 60 + yrs of artistry.

Unpainted Duck Heads.

**Duck Heads
Close Mouth**



Wood Duck Dr



Mallard Hen



Pintail Hen



**Duck Heads
Close Mouth**

Code	Head	Price
RT 1 3 1	Bluewing Dr.	\$ 15.00
RT 1 4 2	Bluewing Hen	\$ 15.00
RT 1 1 3	Buffle Head Dr.	\$ 15.00
RT 1 3 4	Buffle Head Hen	\$ 15.00
RT 1 0 7	Cinamon Teal Dr.	\$ 15.00
RT 1 0 1	Mallard Dr.	\$ 15.00
RT 1 2 1	Mallard Hen	\$ 15.00
RT 1 0 6	Canvasback Dr.	\$ 15.00
RT 1 1 5	Canvasback Hen	\$ 15.00
RT 1 0 3	Gadwall Dr	\$ 15.00
RT 1 5 3	Gadwell Hen	\$ 15.00
RT 1 3 5	Hooded Meg Dr.	\$ 15.00
RT 1 4 0	Hooded Meg Hen	\$ 15.00
RT 1 0 4	Wood Duck Dr	\$ 15.00
RT 1 4 3	Wood Duck Hen	\$ 15.00
RT 1 0 9	G.Wing Dr.	\$ 15.00
RT 1 3 8	GWing Hen	\$ 15.00
RT 1 1 2	Goldeneye Dr.	\$ 15.00
RT 1 1 6	Glodeneye Hen	\$ 15.00
RT 1 0 2	Pintail Dr	\$ 15.00
RT 1 3 6	Pintail Hen	\$ 15.00
RT 1 0 8	Red Head Dr	\$ 15.00
RT 1 4 6	Ring Neck Dr	\$ 15.00
RT 1 5 2	Ring Neck Hen	\$ 15.00
RT 1 0 5	Shoveler Dr	\$ 15.00
RT 1 5 4	Shoveler Hen	\$ 15.00
RT 1 1 7	Widgeon Dr.	\$ 15.00
RT 1 3 7	Widgeon Hen	\$ 15.00
RT 1 3 2	Red Head Hen	\$ 15.00
RT 2 0 1	Snow Goose	\$ 16.00
RT 2 0 7	Can Goose Small	\$ 16.00
RT 2 0 9	Can Goose Med	\$ 16.00
RT 2 0 4	Can Goose Large	\$ 16.00
RT 2 0 6	Ross Goose	\$ 16.00
RT 2 0 3	Speckle Goose	\$ 16.00
RT 1 1 1	C. EIDER Dr.	\$ 16.00

Wood Duck O.M.



**Duck Heads
Open Mouth**

Code	Head	Price
OM 1 3 1	Blue wing Dr O.M.	\$ 15.00
OM 1 4 2	Mallard Hen O.M.	\$ 15.00
OM 1 0 4	Woodduck Dr O.M.	\$ 15.00
OM 1 4 3	Woodduck Hen O.M.	\$ 15.00
OM 1 0 2	Pintail Dr O.M.	\$ 15.00
OM 1 0 1	Bluewing Dr O.M.	\$ 15.00
OM 1 0 9	Green Wing Dr. O.M.	\$ 15.00
OM 1 0 6	Canvasback Dr. O.M.	\$ 15.00
OM 1 1 5	Canvasback HenO.M.	\$ 15.00
OM 1 3 1	Bluewing Dr. O.M.	\$ 15.00
OM 1 4 6	Ring Neck Dr.O.M.	\$ 15.00
OM 1 1 2	Goldeneye Dr. O.M.	\$ 15.00
OM 1 0 8	Red Head Dr. O.M.	\$ 15.00

Green Wing Teal



Widgeon Dr



Unpainted Duck Heads

Waterfowl Repro Heads By: Joe Kaiser

Joe Kaiser is well known for his reputation of waterfowl. He has won the NTA Award and has competed and won several 1st place ribbons. Excellent bird taxidermist and artist. His line of Reproduction painted heads are very detailed. Painted Duck Heads.

Pintail Drake



Mallard Drake



Painted Duck Heads

Code	Head	Price
K P M D	Mallard Dr.	\$ 21.95
K P M H	Mallard Hen	\$ 21.95
K P W D D	Woodduck Dr	\$ 21.95
K P W D H	Woodduck Hen	\$ 21.95
K P P D	Pintail Dr	\$ 21.95
K P P H	Pintail Hen	\$ 21.95
K P G W D	Green Wing Dr.	\$ 21.95
K P G W H	Green Wing Hen	\$ 21.95
K P C B D	Canvasback Dr.	\$ 21.95
K P H M D	Hooded Meg. Dr.	\$ 21.95

Red Head



Wood Duck Dr



Painted Duck Heads

Code	Head	Price
K P C B H	Canvasback Hen	\$ 21.95
K P R H D	Red Head Dr.	\$ 21.95
K P R H H	Red Head Hen	\$ 21.95
K P B W D	Blue Wing Dr.	\$ 21.95
K P B W H	Blue Wing Hen	\$ 21.95
K P R N D	Ring Neck Dr.	\$ 21.95
K P R N H	Ring Neck Hen	\$ 21.95
K P W D	Widgeon Dr.	\$ 21.95
K P W H	Widgeon Hen	\$ 21.95
K P H M H	Hooded Meg Hen	\$ 21.95

Hooded Meg DR

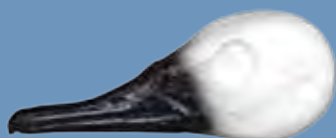

Blue Wing Teal Dr



Canvasback Dr



Ring Neck Dr



Gadwall Dr



Bird Preserve & Wire

Wing, Feet & Velvet Preservative



Inject antlers about every 2 to 3 inches from base of antlers to the end of the points. Inject into veins if possible. Then spray outside of the antlers with spray bottle. Inject fleshy areas with syringe.

WFVPQ	Qt.	\$17.00
WFVPT	Plnt	\$ 10.50

Stain-Away



For Waterfowl - Use a small amount in wash water or to use straight from bottle, use rubber gloves, rub stain away lightly with soft cloth or cotton balls until stain is gone.

Code	Size	Price
SAQ	Qt.	\$ 14.00
SAG	Gal	\$ 36.00

Curved Tip Syringe

This Unique syringe with curved tip can be used to inject caulk and glue . Used on birds ,fish and small mammals etc.

S-412	\$ 1.35
-------	---------

Joe Kaiser's Color-Ject



This product is a 2 part inject. Colorject comes in 4 colors: Mallard Orange, Pintail Gray, Turkey Red, Woodduck Yellow. Colorject preserves and colors feet with very little painting, or none at all.

21.50

Specify Color

Glycerin



Used to make tanned hides soft and pliable to work with . Also used to preserve plants , leaves and moss . Removes moisture and keeps plants in original shape . Keep out of reach of children !!

GYQ	\$ 15.95
-----	----------

Syringes

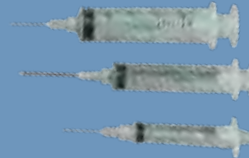

Code	Size	Price
S-35	35cc	\$ 2.35
S-20	20cc	\$ 2.00
S-3	3cc	\$ 1.50

Needles



Available in 16g, 18g and 22g. All Sizes \$0.50 each.

Annealed Wire

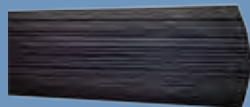

The Annealed wire is easier to bend and keeps strength. Used for birds in place of galvanized wire. 36" Length

Type	Pieces Per LB	Size
AW 9ga	6	\$ 9.35 Per LB.
AW 12ga	11	\$ 9.35 Per LB.
AW 14ga	20	\$ 9.35 Per LB.
AW 16ga	32	\$ 9.35 Per LB.

Gauge For illustration purposes printing may vary.

6ga	●
9ga	●
10ga	●
12ga	●
14ga	●
16ga	●
18ga	●

Galvanized Bird Wire



Type	Pieces Per LB	Size
BW 6ga	4	\$7.00 Per LB.
BW 9ga	6	\$7.00 Per LB.
BW 10ga	7	\$7.00 Per LB.
BW 12ga	11	\$7.00 Per LB.
BW 14ga	20	\$7.00 Per LB.
BW 16ga	32	\$7.00 Per LB.
BW 18ga	71	\$7.00 Per LB.

Fish



2014 NTA National Champion
Master Division
Warm Water Fish
Skin Mount

Mounted by
Rodney Harper
AR

James' Bass & Crappie Bodies

Small Mouth Bass



Super Fish Sealer

Has special adhesive promoters allow for a high strength bond to the fish skin surface. Also special fibers provide excellent sealing qualities with a quick build up from additional coats.

Code	Price
SFS	\$ 17.00



Large Mouth Bass



Super Fish Gloss

The smoother, more durable finish, when cured is washable. One coat will show tremendous depth and is equal to several coats of other clear aerosols.

Code	Price
SFG	\$ 17.50



Crappie

FORM	LENGTH	GIRTH	TURN	POUND	PRICE
CL-1	8	11 3/4	LT	1 1/2 - 2	\$ 15.00
CR-3	8	11 3/4	RT	1 1/2 - 2	\$ 15.00
CL-2	9 1/2	13 3/4	LT	2 1/4 - 2 3/4	\$ 16.00
CR-4	9 1/2	13 3/4	RT	2 1/4 - 2 3/4	\$ 16.00



Fin Backing Tape

A breathable tape to be used on fish fins to repair. Apply when fish is dry. Then add your fin backing cream.

Code	Size	Price
FBT- 1"	1" x 10 YDS	\$ 3.35
FBT-2"	2" x 10 YDS	\$ 6.40
FBT-3"	3" x 10YDS	\$ 8.60

Cooper Flex Eyes



Large Mouth



Bream



Small Mouth

FORM	PRICE
10MM	\$ 7.00
12MM	\$ 7.00
14-18MM	\$ 7.50
20-22MM	\$ 8.00
24-26MM	\$ 8.50
Walleye	\$ 1.00 Extra



Crappie/
Trout



Walleye

Fish Products and Rocks



Fantasticast

Is a great product to use on fish heads and bird feet to give a full plump look. Mix 50/50 to inject. Allow few minutes to setup.

Code	Pounds	Price
FC4	4oz kit	\$ 18.20



TuF-Fin

TuF-Fin is a flexible fin backing. Its a clear liquid and dries clear. Will not curl your fins. Dries quickly and takes paint great.

Code	Price
TF8	\$ 16.95



Rocks by : Ozark Woods



Rock #1 \$30.70
Oak Base #1 \$19.10
Both for \$47.30

6 x 6 x 7 This rock is used with all the small game pedestals except for the coyote. It can also be used as a perch for ducks and gamebirds by turning it horizontal and hanging it on the wall.



Rock #2 \$38.00
Oak Base #2 \$20.95
Both for \$56.00

9 x 6 x 10 This rock is used with the coyote pedestals and the two mink forms. It can also be used in all your habitat work with other small mammals and birds.



Rock #3 \$127.22
 22 x 14 x 11 Fits Raccoon form RC - 4110. It is also ideal for flower gardens and landscaping



Rock #4 \$127.22
FB#4 \$127.22
 23 x 11 x 12 Fits Grey Fox form GF-3110 and turned upside down fits the bobcat form BC-1233. All sides of this rock have been formed. FB-4 Rock is the same as Rock #4 except it has a flat back to hang on the wall.

Rocks by : Ozark Woods



Driftwood Base

Used for bobcat , fox and raccoon pedestals .

Measures 12 x 8 x 6 .

\$50.75



The Knot

Is used for a animal that needs a foot prop . Ideal for habitat for small animals birds .

Measures

13 x 11 1/2 x 6 1/2

\$49.50



Rock #5 \$145.55

28 x 18 x 13 Fits Bobcat forms BC-1133, BC-1166, BC-1322, BC-1333, BC-1355 and Grey Fox GF-3330. It can also be used in big game habitat scenes.



Rock #6 \$68.30

20 x 4 x 12 This rock is ideal for turkeys, small mammals, ducks and pheasants. It features a 3/4" recessed bottom to accommodate the leg wires.



Rock #7 \$81.40

14 x 19 x 9 This rock fits our Fisher form FR-7110. It also would work well with fish or birds because of its ledges and overhangs.



Rock #8 \$155.85

Rock Fits BC - 1622 , BC - 1633 . Would work well if you have a laying down Bobcat , Fox etc. Measures 30 x 16 x 9 1/2

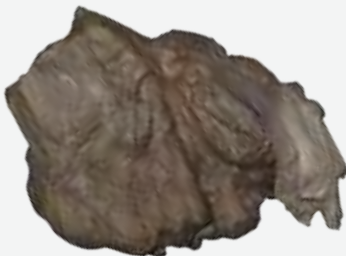

Rock #9 \$147.80

25 x 14 x 14 1/2 . Fits BC- 1333B and BC 1322B Right turn bobcats. Also used in habitat scenes.



Turkey Base

MB \$49.50

Avaiable in Earth, Clay and Sand. Great for turkey to Stand On.



Panels by : Ozark Woods

Oak

Walnut

EBONY

Oak

Walnut

EBONY



European #EDP Oak or Walnut, Ebony

Code Oak #11	Size	Price	Code Wal- nut #11	Size	Price	Code Ebony	Size	Price
ODPMO	17x21	\$ 40.40	ODPMW	17x21	\$ 50.80	ODPME	17x21	\$ 40.40
ODPLO	18x23	\$ 43.80	ODPLW	18x23	\$ 55.85	ODPLE	18x23	\$ 43.80
ODPXL	19x24	\$ 47.30	ODPXLW	19x24	\$ 58.85	ODPXLE	19x24	\$ 47.30
ODPXXL	20x25	\$ 51.40	ODPXXLW	20x25	\$ 63.75	----	----	N/A

Code	Size	Price
OEDPO	8x14	\$ 24.40
OEDPW	8x14	\$ 26.55
OEDPE	8x14	\$ 24.40

Oak

Walnut

Oak

Walnut

EBONY



Oval Panel #500 Oak or Walnut

Horn Mt Panel #77 Oak or Walnut, Ebony

Code	Size	Price	Code	Size	Price
OOPMO	9x12	\$ 19.25	OOPLO	10x14	\$ 21.15
OOPMW	9x12	\$ 24.40	OOPLW	10x14	\$ 27.10

Code	Size	Price	Code	Size	Price
OHMPSoak	8x10	\$ 16.35	OHMPSWalnut	8x10	\$ 22.00
OHMPMOak	10x12	\$ 17.75	OHMPMWalnut	10x12	\$ 23.65
OHMPSEbony	8x10	\$ 16.35	OHMPMEbony	10x12	\$ 17.75

Oak

Oak

Oak

Walnut



Elk Panel

Code	Size	Price
OB#2	Ped Base2	\$ 20.95

Code	Size	Price
OB#1	Ped Base 1	\$ 19.10

Code	Size	Price
OEELKP OAK	10x21.5	\$ 31.60
OEELKP WANUT	10x21.5	\$ 36.65

High Quality Birch Panels



KB Deer Panel

Code	Size	Price
KBS	16x20	\$ 20.75
KBM	17x21	\$ 28.50
KBL	18x23	\$ 31.00
KBXL	19x24	\$ 33.00
KBXXL	20x25	\$ 35.25



KBOS Offset Sweep

Code	Size	Price
KBOS-S	16x18	\$ 20.75
KBOS-M	17x19	\$ 28.50
KBOS-L	18x20.5	\$ 31.00
KBOS-XL	20x23	\$ 35.25

Left or Right Turn Specify



RW6 Horn Mount

Code	Size	Price
RW6-S	8x10	\$ 8.40
RW6-M	10x12	\$10.40



RW42 European

Code	Size	Price
RW42-D	9x17	\$ 18.50
RW42-Elk	15x29	\$ 34.75



**RW1 Panel
with Black Edges**

Code	Size	Price
RW1-S	16x20	\$ 20.75
RW1-M	17x21	\$ 28.50
RW1-L	18x23	\$ 31.00
RW1-XL	19x24	\$ 33.00
RW1-XXL	20x25	\$ 35.25



KJK Deer Panel

Code	Size	Price
KJK16	16x23	\$ 28.60
KJK17	17x24	\$ 31.00
KJK18	18x25	\$ 33.00



**Mounted BY:
Ken James II**



RW27 European

Code	Size	Price
RW27-S	8x14	\$ 16.25
RW27-ST	10 X 16	\$ 18.50



RW11 Oval

Code	Size	Price
RW11-S	8x12	\$ 10.00
RW11-M	10x14	\$ 13.00



RW15 Turkey Fan

Code	Size	Price
RW15	12.5x16 (3pcs)	\$ 33.60

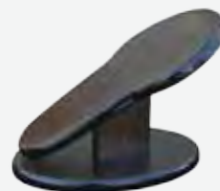

**European 3D
Reversible for wall or Table**

Code	Size	Price
3DEPBirch	8.5x14.5	\$ 28.50



RW7 Gun Rack

Code	Size	Price
Rw7	8x24	\$ 17.40

Walnut Hollow Turkey Fan Panels

The Turkey Fan Panels in Oak with Turkey Image Enhancement is created through an innovative and revolutionary process that enhances and adds interest to your mount by embedding a high-quality, digital image right into the surface of the wood.

This solid oak do-it-yourself turkey fan and beard taxidermy display kit features a background image of a Turkey on the face panel. Oak panels have a satin lacquer finish. The face panel covers the quill feathers easily. Everything is included to create your display.



Code	Price
T40019	\$ 40.95



Oak
Spring



Code	Price
T40720	\$ 40.95



Full
Fan



Code	Price
T40160	\$ 40.95



Oak
Drum
sticks

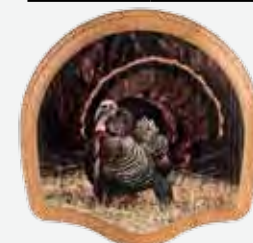

Code	Price
T40721	\$ 40.95



Strutter



Code	Price
T40706	\$ 40.95



King of
Spring

2 solid oak panels with a superior grade satin lacquer finish

2 screws for assembly

Sawtooth hanger with screws

Works with Eastern, Osceola, Rio Grande, Merriam's and Gould's Turkeys

Assembled dimensions: $19\frac{1}{2}" \times 9\frac{3}{4}" \times 2\frac{5}{8}"$

Barn Wood Turkey Panels



Turkey fan Panel
With Feet

Code	Size	Price
BWTFEET	15 x 8 W/Feet	\$ 24.00
BWTPlain	15 x 8 Plain	\$ 22.00



Turkey fan
Panel Plain

Rustic Turkey Panels

Deluxe Turkey Display kit



Turkey Fan and Beard Mount Kit includes $16 \times 9\frac{3}{4}"$ solid Pine panel with Rustic finish. Used to mount turkey tail feathers and beard.

Code	Price
DT41712	\$ 30.95

Oak Euro and Walnut Kits

Sold Out

Reversible for table top or wall Display

Deluxe Euro Skull
Oak



Code	Size	Price
D029372	16"x 9 3/4"	\$ 38.95



Deluxe Euro Skull
Walnut



Code	Size	Price
DW29474	16"x 9 3/4"	\$ 44.65

Oak and Walnut Euro Panels

Euro plaques
Oak



Code	Size	Price
E38221	16"x 9 3/4"	\$ 22.90

Euro plaques
Walnut



Code	Size	Price
E38222	16"x 9 3/4"	\$ 26.55

Sold Out

Barn wood
Skull Euro



Code	Size	Price
BWEURO	16 3/4x 7 3/4	\$ 23.00

Walnut Creek Turkey Panels

Available Styles

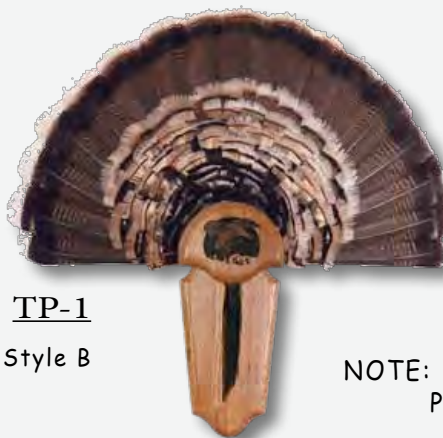

TP-1

Style B



OAK

Style B



Walnut

Style G



NOTE: Specify "Style Letter" when ordering
Plain Front has no engraving



705

CODE	SIZE	STYLE	TYPE	PRICE
TP1 -GO	7" x 15 1/2"	'Strut	Oak	\$ 54.55
TP1 -BO	7" x 15 1/2"	Flying	Oak	\$ 54.55
TP1 -GW	7" x 15 1/2"	Strut	Walnut	\$ 54.55
TP1 -BW	7" x 15 1/2"	Flying	Walnut	\$ 54.55
TP1-PO	7" x 15 1/2"	Plain	Oak	\$ 47.35
TP1-PW	7" x 15 1/2"	Plain	Walnut	\$ 47.35

"Walnut Creek"

3D European Reversible
for Wall or Table mount

CODE	SIZE	TYPE	PRICE
WC705-DPO	9 1/2" x 13"	OAK	\$ 50.95
WC7053-DPW	9 1/2" x 13"	WALNUT	\$ 50.95

Paasche H Series & Parts



H-CARD Set Includes:
H#3 airbrush, 1 oz bottle assembly, wrench, 6 foot braided air hose.

Code	Price
H - Card	\$ 67.00



"H" Set

Single Action Includes:
H#3 airbrush, size 1 & 5 spray heads, 1/4 oz metal cup, 1 oz bottle assembly, 1 oz storage bottle, hanger, wrench, 6 foot braided air hose, lessons booklet and manual.

Code	Price
H - Set	\$ 94.00

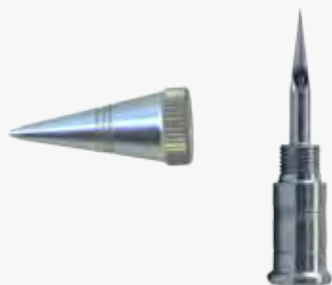

Paasche "H" Needle

Code	Part	Price
HTN-1	Needle & Tip	\$ 10.40
HTN-3	Needle & Tip	\$ 10.40
HTN-5	Needle & Tip	\$ 10.40
HT-1	Tip	\$ 5.60
HT-3	Tip	\$ 5.60
HT-5	Tip	\$ 5.60

Paasche "H" Needle & Tip

Code	Part	Price
HN-1	Needle	\$ 8.00
HN-3	Needle	\$ 8.00
HN-5	Needle	\$ 8.00

"H" Bottle Assemblies

Code	Part	Price
H-1	1OZ Bottle Assembly	\$ 7.00
H-3	3OZ Bottle Assembly	\$ 7.40
H-1/4	1/4oz Metal Color Cup	\$ 5.90
H-1/2oz	1/2OZ Bottle Assembly	\$ 7.00



Moisture Trap

Code	Price
PMT	\$ 18.50

Paasche Hoses

Code	Hoses	Price
PABH-6	6 FT HOSE	\$ 14.50
PABH-8	8FT HOSE	\$ 19.70
PABH-10	10 FT HOSE	\$ 20.50
PABH-15	15 FT HOSE	\$ 28.50
A -191	Quick Disconnect	\$ 19.50



Paasche VL Series & Parts



VL-CARD Set Includes:
VL Double Action airbrush
 with size 3 head, , 1 oz
 bottle assembly, 6' braided
 hose, wrench and lessons
 book.

Code	Price
VL - Card	\$ 95.60



VL-SET Includes:
VL Double Action airbrush
 with size 3 head, size 1 & 5
 heads, 1 oz bottle assem-
 bly, 1/4oz metal cup, 1oz
 storage bottle, 6' braided
 hose, hanger, wrench and
 lessons book.

Code	Price
VL - Set	\$ 116.95



TG-SET Includes:
TG#2 Double Action Air-
 brush Gravity feed, .4 oz
 cup, Cup Cover, (2) Wrench-
 es, 6ft braided hose, les-
 sons booklet and manual.

Code	Price
TG - Set	\$ 167.60



Paasche Bottles, Gaskets, Lids

Code	Part	Price
VL-1	1oz Bottle Assembly	\$ 7.00
VL-3	3oz Bottle Assembly	\$ 7.40
P1	1oz Glass Bottle	\$ 2.45
P2	3oz Glass Bottle	\$ 2.90
GML1	Gasket/Metal Lid 1oz	\$ 3.20
GML3	Gasket/Metal Lid 3oz	\$ 3.20
VL-1/4	1/4oz Metal Cup	\$ 5.90
VL-1/2oz	1/2oz Bottle Assembly	\$ 7.00

"DH550R AIR COMPRESSOR

GENERAL INFORMATION: The maximum pres-
 sure of the compressor is 60 PSI (6 Bar). The
 maximum operating pressure while spraying will
 vary depending on size of fluid tip, needle and
 aircap. Example VL#3 - 40psi, TG#2 - 35psi

Features: •Portable & Lightweight •Low
 Noise Level •Thermally Protected •Steady
 Air Flow •Regulator & Moisture Trap •Auto
 Stop and Start •1/4" NPT Fittings •Carrying
 Handles



Code	Price
DH550R	\$ 154.00

Paasche " VL " Needle

Code	Part	Price
VLN-1	Needle	\$ 6.10
VLN-3	Needle	\$ 6.10
VLN-5	Needle	\$ 6.10

Paasche " VL " Tip

Code	Part	Price
VLT-1	Tip	\$ 6.50
VLT-3	Tip	\$ 6.50
VLT-5	Tip	\$ 6.50



LifeTone Paint



LIFE TONE Paints

See opposite page for available colors.

Laquer

Available in Pearls, Metallics, Pearlescents, Iridescent, Candy Colors, Opaques, Semi-Transparent, Transparent, Top Coates and Thinners.

Hydro-Mist Water Base

Waterfowl Colors

Mammal Colors



**Liquid
Crystal**
12oz. \$17.50



LT104 or HM104 Dark Red



LT105 or HM105 Red Violet



LT204 or HM204 Mallard Tan



LT304 or HM304 Wood duck yel



LT504 or HM504 Pale Blue



LT602 or HM602 Paynes Gray



LT603 or HM603 Neutral Gray



LT802 or HM802 Mallard Orange



LT101 or HM101 Gill Red



LT102 or HM102 Natural Flesh



LT107 or HM107 Bright Flesh



LT201 or HM201 Rich Brown



LT202 or HM202 Burnt Sienna



LT203 or HM203 Dark Brown



LT205 or HM205 Cocoa Brown



LT206 or HM206 Buckskin Tan



LT601 or HM601 Jet Black



LT602 or HM602 Paynes Gray



LT701 or HM701 Off White

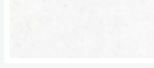

LT702 or HM702 Pure White

Life Tone Skin Dye-8oz.

Black Skin Dye

Code	Price
BSD8	\$ 15.00



Dark Brown Skin Dye

Code	Price
DBSD8	\$ 15.00



Light Brown Skin Dye

Code	Price
LBSD8	\$ 15.00



Flesh Skin Dye

Code	Price
FSD8	\$ 15.00



White Skin Dye

Code	Price
WSD8	\$ 15.00

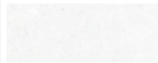

Warm Water Fish Colors



LT101 or HM101 Gill Red

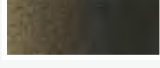

LT404 or HM404 Black Green



LT452 or HM452
Transparent Med Green



LT701 or HM701 Off White



LT941 or HM941 Iridescent Green



LT942 or HM942 Bass Green
Metallic



LT973 or HM973 White Pearl

Other Colors for Warm Water Fish





























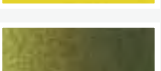
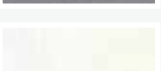

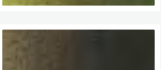
Lt 100 or HM 100 Basecoat Sealer

LT 200 or HM 200 Gloss Topcoat

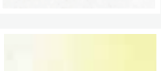
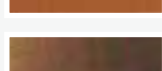

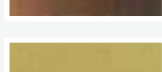



LT 901 or HM 901 Retarder

NOTE: Samples may vary in
Color due to Printing.

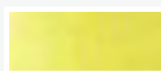

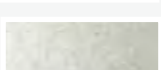

Opagues, Semi-Transparent, Transparent Colors - 8oz. \$ 12.00 ea.

	LT101 or HM101 Gill Red		LT207 or HM207 Tie-In Brown		LT503 or HM503 Sailfish Blue
	LT102 or HM102 Natural Flesh		LT301 or HM301 Bright Yellow		LT504 or HM504 Pale Blue
	LT103 or HM103 Dusty Pink		LT302 or HM302 Golden Yellow		LT505 or HM505 Turkey Blue
	LT105 or HM105 Red Violet		LT303 or HM303 Yellow Ochre		LT601 or HM601 Jet Black
	LT106 or HM106 Mars Red		LT304 Wood Duck Yellow		LT602 or HM602 Paynes Gray
	LT107 Bright Flesh		LT353 or HM353 Trans Amber Oxide		LT603 or HM603 Neutral Gray
	LT201 or HM201 Rich Brown		LT402 or HM402 Medium Green		LT701 or HM701 Off White
	LT203 or HM203 Dark Brown		LT404 or HM404 Black Green		LT702 or HM702 Pure White
	LT204 or HM204 Mallard Tan		LT451 or HM451 Trans Light Green		LT703 or HM703 Ivory White
	LT205 or HM205 Cocoa Brown		LT452 or HM452 Trans Medium Green		LT801 or HM801 Vivid Orange
	LT206 or HM206 Buckskin Tan		LT453 or HM453 Transparent Dark Green		LT802 Mallard Orange
					LTBU Black Umber

Pearls, Metallics, Pearlescents, Iridescent Colors - 8 oz. \$ 13.00 ea.

	LT932 or HM932 Gold Pearl		LT931 or HM931 Iridescent Gold		
	LT933 or HM933 Bronze Metallic		LT942 or HM942 Bass Green Metallic		LT941 or HM941 Iridescent Green
	LT934 or HM934 Gold Sparkle		LT971 or HM971 Silver Metallic		LT973 or HM973 White Pearl
	LT935 or HM935 Deep Gold Metallic		LT972 or HM972 Silver Pearl		LT975 or HM975 Chrome Pearlescent

Candy Colors - 8 oz. \$13.00 ea.

	LT271 or HM271 Candy Rich Brown		LT472 or HM472 Candy Medium Green		LT473 or HM473 Candy Dark Green
	LT471 or HM471 Candy Light Green				

NOTE: Samples may vary in Color due to Printing.

LIFETONE 8OZ.	HYDRO-MIST	PRODUCT	QUART
LTLC.....	-----	LIQUID CRYSTAL™	\$40.00
LT100	HM100.....	Basecoat Sealer.....	\$40.00
LT900	HM900.....	Thinner.....	\$40.00
LT901	HM901.....	Retarder.....	\$40.00
-----	HM902.....	Thickener	\$40.00
LT200	HM200.....	Gloss Top Coat.....	\$40.00
			\$12.00
			\$12.00
			\$12.00
			\$12.00
			\$12.00
			\$12.00

8OZ \$ 13.75

Tanning & Mounting Supplies

Sure-Cure - Liquid Perservative by: Paul Witt



Directions: Skin out deer head as usual, turn ears, lips and eyes. Flesh off all red meat (rough flesh). Salt or Sodium Sulfate the cape thoroughly. Hang up and let drip for 2 or 3 hours or overnight if needed. The salt or sodium sulfate will draw most of the fluids from the cape. After it has dripped, wash cape thoroughly using Kemal 4 or some other detergent. Rinse in clear water, make sure it is washed enough to get all of the salt out. Flesh cape completely. Put Sure-Cure in spray bottle and spray a moderate coat on raw side of entire cape. It will absorb in a very few minutes. Put a little tanning oil on inside of nose pad and around eyes, and mount as usual.

PWSCQ	PWSCH	PWSCG
Qt. - \$16.80	1/2 Gal. - \$29.65	Gal. - \$49.35

Sure-Scent - Deodorizer



Taxidermist's Uses: 4 to 6 ounces per 5 gallons water in pickle baths, soaks & relaxing solutions. More if needed.

Mounts: 1 part Sure-Scent to 2 parts water in pump sprayer. Spraying hair of mount, brush in with stiff brush. Repeat if needed. Do not spray on bird feathers.

Shop: 1 part Sure-Scent to parts water in pump sprayer. Spray garbage cans, floors, walls, skinning areas and anywhere offensive odors occur.

Sure Scent Qt	\$9.00
---------------	--------

Stop-Rot

Saver for birds, fish and mammals!

Stop-Rot was developed by Glen Conely to extend the working time on a green hide by slowing down or stopping bacterial growth and decomposition. Paint on liberally, on the skin side of mammals once the large areas of meat and fat have been removed. It can also be painted on the hair side of un-turned ears. Also may be used as a brush on rinse off slime remover for fish. For birds inject feet and legs with stop rot before freezing to prevent freezer burn. Stop rot will "Float up" Coagulated blood from around bullet holes allowing easy clean up and wipe with paper towel.

SRQ	\$24.00
-----	---------



James' Bird, Mammal & Skull Degreaser



Great for degreasing birds, mammals and skulls. Soak the bird or mammal for 30 minutes or longer as needed. Also good for cleaning your shop tables.

JD	\$21.95
----	---------

Stain-Away

For Waterfowl - Use a small amount in wash water or to use straight from bottle, use rubber gloves, rub stain lightly with soft cloth or cotton balls until stain is gone.

SAQ	Qt. \$ 14.00	SAG	Gal \$ 36.00
-----	--------------	-----	--------------



Eye Nose Tanning

Cream that helps control natural color and shrinkage. Apply to inside of eyes only and Inside or outside of nose pad.

Ent8oz	\$7.00
Ent16oz	\$10.00



Snake Tan

1 oz. tans approx. 1-48" Snake. Instruction included. Used to preserve bugs, recondition reptile boots, shoes, etc.

RST4	4oz \$ 19.00
RST8	8oz \$ 33.65
RSTQ	Qt. \$ 59.85



NEW

Advance Tanning Solutions

NEW

NuTan



Developed by the innovator of the original liquid tanning agent, NuTan is a new state-of-the-art product. NuTan will produce a soft, white skin with good stretch. Once dried in the skin, NuTan will not wash out.

NUTAN	Qt.\$ 24.50
NUTAN	Gal \$66.50

DSolv-60



Developed for the taxidermy industry. D-Solv 70 Degreaser is an aqueous degreasing agent for cleaning skins. Excellent for degreasing skins such as bear, beaver, muskrats, and other like animals.

DSOLV	Qt.\$ 25.50
DSOLV	Gal \$74.50

Hair Set



Hair Set will permanently fix hair and fur that is starting to loosen. It can be used on raw, salted or pickled skins. It works by converting putrefying protein to a Permanent stable material.

Hair set	Qt. \$20.50
----------	-------------

Bird and Fish Tan



Fish & Bird Tan is developed specifically for tanning birds and fish for taxidermy use. Can be used on many different species.

Bird and Fish Tan	Qt. \$ 26.50
-------------------	--------------

Mount Shield

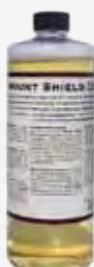

A highly concentrated, water soluble treatment for birds, hair on hides, fur skins and existing taxidermy mounts. It repels most feather, hair and fur eating insects such as carpet beetles, hide beetles (dermestids) and their larvae. Mount Shield Concentrate also cleans the hair, fur, hide and feathers to reduce food substances which can attract insects.

MTSHIELD	Qt. \$34.50
----------	-------------

Hide Relaxer XL7



This is a highly active concentrated rehydrating agent for hard, dried and difficult to rehydrate hides and skins. It is fast activating, which lessens the chance of bacteria growth and hair slippage. This product is stable in the presence of electrolytes which aides in the penetration of the tan.

HiderelaxXL7	Qt. \$26.50
--------------	-------------

Hair Gloss & Conditioner



Hair Gloss & Conditioner provides a natural shine to dull hair-on hides or fur skins or to previously finished mounts. It conditions dry hair while also leaving a pleasant smell. Hair Gloss & Conditioner can be applied using a cloth or it can be used in the sawdust drum.

Hair Gloss	Qt. \$22.50
------------	-------------

Swab Oil Med



Swab Oil MD leaves a nice non-oily feel to the leather. It is recommended for use on deer, antelope mountain lion and other like hides and skins.

Swab Oil Med	Qt. \$24.50
--------------	-------------

Swab Oil LT



Swab Oil LT leaves a nice non-oily feel to the leather. It is recommended for use on small fur bearing mammals such as rabbit, fox, racoon, coyote, wolf, and other like skins.

Swab Oil LT	Qt. \$24.50
-------------	-------------

Odor Assassin Travel Size



Odors happen! They're natural and will always be a part of our lives! Odors can be offensive, irritating, aggravating and sometimes, downright embarrassing. Whether the odor issues are big or small - Odor Assassin is the solution. Odors are simply gone. Please Specify which odor! 2.2oz Orange, Pomgranate Sugar, Vanilla bean, Crisp cotton. Berry , Red Apple ,Key lime, Coconut mango, Juicy Tropical, Mt Snow.

OA2.2oz	\$6.00
---------	--------

Odor Assassin 8oz



Odors happen! They're natural and will always be a part of our lives! Odors can be offensive, irritating, aggravating and sometimes, downright embarrassing. Whether the odor issues are big or small - Odor Assassin is the solution. Odors are simply gone. Please specify which odor! 2.2oz Orange, Pomgranate Sugar.

OA8oz	\$10.00
-------	---------

DB Tan

A Polymer/Resin blend tanning agents in a powder form. Highly active, it provides a softness and stretch and is easy to use.

DB Tan	5lbs \$36.00
--------	--------------

Knoblocks Tanning Supplies



Krow - Soap

This is the finest shampoo for your mounts that you can get.

KS	\$ 20.75
----	----------



Bactericide

Kills bacteria and stops hair slippage. Use 1 to 2 oz. In Final wash water.

BTCQ	Qt. \$ 9.95
BTCG	Gal \$ 32.95

PH Strips



PH strips are a must for any controlled tanning. Ranges from 0 to 6.0 control colors are indicated on the dispenser.

Phstrips	\$ 9.95
----------	---------

Knoblocks Products



Kemal 4

Relaxer, skin prep., degreaser and cleanser. All in one. Prepares the skin to accept tannin. Relaxes the skin for easier shaving. For Mammals, Birds and Fish.

KEM4Q	Qt. \$ 24.95
KEM4G	Gal \$ 67.20



Protex Pre-Soak

A water-soluble compound concentrated solution used in the last rinse of the tannin process and rehydration bath. Use 1 oz per gallon of water

KPPSQ	Qt. \$ 64.10
-------	--------------



Protex Mt. Care

Used for protection of hair, fur & feathers from damage. Use on new & existing mounts. Wipe into hair, or add to the sawdust in the fur drum. This product is not water soluble.

KPMCQ	Qt. \$ 40.25
-------	--------------



Stop Slip

Will Permanently set hair that is loose or starting to slip. Will also set the velvet on horns. Spray from an atomizer or sponge on.

SSLQ	Qt. \$ 12.95
------	--------------



Liqua-Tan

A liquid tan which will produce soft skin, good stretch, longevity and minimal shrinkage. Skin can be mounted same day or as a dried, tanned skin.

KLTQ	Qt. \$ 30.20
KLTGA	Gal \$ 84.05



Reptile Tan

Liquid tan for snakes and other reptiles, leaving them soft and pliable.

RTP	Pt. \$ 16.80
RTQ	Qt. \$ 28.45



Hair Sheen

Gives hair and fur a clean shine. Can be applied directly to the hair or mixed with sawdust in the fur drum. Removes grease & grime from hair leaving it with a clean smell.

KHSQ	Qt. \$ 23.60
------	--------------



Para-Tan

A very unique tan designed for tanning but can also be used for fur dressing. Has excellent stretch, will not wash out, good hair setting and won't yellow.

PTG5	5lb. \$ 36.55
PT10	10lb. \$ 69.50



Para Soft

A white tanning oil specifically designed to be used with Para Tan. Penetrates the skin and attaches to various sites to produce a soft, white leather.

KPSPT	Pt. \$ 15.95
KPSQT	Qt. \$ 27.35



Relax R

A oil based relaxing agent which can be used to relax dry salted skins or tanned skins prior to mounting. Can be used in the rehydrating solution or cut with water and applied to skin.

KRRQ	Qt. \$ 20.80
------	--------------



Liqua-Soft Tanning Oil

A tanning oil made with a special blend of oils and softening agents formulated to be used in conjunction with Liqua-Tan to produce more supple or softer skins for flat skins or rugs.

KLSQ	Qt. \$ 30.05
------	--------------



Safety Pickle

Used for pickling skins before tanning. After rehydration, rinse skins and drain well. Place them in a solution of 1/2 fluid oz. of Safety Pickle and 1 lb. of salt per each gallon of water. Comes with complete instructions.

KSPQ	Qt. \$ 22.05
------	--------------

Casting & Mounting Supplies



Apoxie Sculp

If you're looking for a more Economical sculpturing compound with a slower set-up time then THIS IS IT! This compound has a flat finish that makes repairs and painting easier great for fish and gamesheads. COLORS: Natural, Black, Brown & Flesh.

AS4	4lbs. \$ 49.50
AS1	1lb.. \$ 26.50
AS1/4	1/4 lb. \$14.00



Paper Mache

Used for making skull caps and multiple other uses. Setup time is about 30-45 mins

This is an all around multi-purpose, non hazardous, no asbestos mache, made with virgin paper pulp. This fine textured mache has a white body, its lightweight, strong & very versatile. Accepts paints (acrylics, oils watercolor) & most decorating mediums.

PM 5 lbs	\$ 23.00
----------	----------



Fix-It

Excellent for antler repair. Working time 2-3 hrs. Sets rock hard in 24 hrs.

Its clay like feel resists sagging and drooping; holds small details & impressions extremely well. Its firm/fine grain texture backed with fiber technology is great for many uses ranging from detailed & intricate sculpting to a multitude of repairs.

Fixit 1/4lb	\$ 15.00
Fixit 1lb	\$ 28.50



Apoxie Safety Solvent

Works great with other brands of epoxy. Recommended for smoothing, seaming, feathering, texturing, tooling, and quickly cleaning your tools, brushes and surfaces. Remove excess material, fingerprints, unwanted residue and film from your project using a couple drops of Safety Solvent on a paper towel, brush or Q-tip before epoxy sets up. Also removes saps, inks, markers, paints & stains from fabrics, brushes and other surfaces. (Always test surface or fabric for color fastness & structure)

AVSS1oz.	\$5.50
AVSS4oz	\$11.00
AVSS16oz	\$23.50



Critter Clay

Definitely the "Premium Clay" in taxidermy. Specifically formulated for minimal shrinkage and extra strength. Self hardening and cleans up with water.

COLORS: Natural or WHITE

CC1	1.LB \$ 8.80
CC5	5 LBS. \$19.80
CC25	25LBS \$ 63.00



Magic Sculpt

You choose the color, eliminate wasted painting time. Comes in 2 parts that you mix 50/50.

Colors: 1lb Natural, Flesh, Black & White.

MSCULPT1	1 lb kit \$ 17.00
MSCULPT5	5 lbs kit \$ 41.50



Magic Smooth

A two part epoxy compound used to smooth or fill in areas. Mix equal amounts of each. Allow approximately 30-40 minutes working time. Dries hard in about 2-3 hours while still maintaining slight flexibility.

MS4lb	4 lbs kit \$ 64.50
-------	--------------------



Mounting & Miscellaneous Supplies

Sodium Sulfate

Ideal wash to soften hides, help prevent the puckering and break downs the oil in the last oiling step. Bleaching agent, aids in whitening white fur and hair. Good for pre-soak to remove stains such as urine, etc. Also after tan washes to help reduce certain tanning stains. Many tanneries prefer it to common salt for curing hides.

SS5 5LBS	\$9.70
SS10 10LBS	\$15.10
SS25 25LBS	\$34.20
SS50 50LBS	\$66.00

Sal Soda Skull Bleach

Use 1 cup to each gallon or water. A small amount of Clorox may be added if desired. Slow boil, check skull after 30 min. Boil longer if needed. Avoid antler contact. Rinse well with Sodium Bicarbonate to neutralize and kill strong odors.

SKB5	5lbs	\$ 10.00
SKB10	10lbs	\$ 16.50
SKB50	50lbs	\$ 72.25

Sodium Bicarbonate

Use to neutralize acids in tanning solutions. Requires 1/2 as much Borax. Do not confuse this with Sodium Carbonate, which has a different actions. Neutralizes strong odors and is a useful cleaner.

SODB5	5lbs	\$ 8.00
SODB10	10lbs	\$ 13.00
SODB50	50lbs	\$ 57.00

Borax

Great for absorbing or drying out small mammals, turkey and birds for easier fleshing. It is a white fine Granular. Also, is used in preserving formula for fish.

PB5	5lbs	\$ 10.35
PB10	10lbs	\$ 19.50
PB50	50lbs	\$ 89.00

Dry Preservative

It is a white powder . That is used after fleshing the hide and can be used before to help with fleshing. Ideal for rub-in hide preservative.

DP5	5lbs	\$ 12.50
DP10	10lbs	\$ 22.50
DP25	25lbs	\$ 49.50

Citric Acid

Product is a natural pickling powder which is a safer alternative than Formic Acid tanning.

CA5	5lbs	\$ 27.00
CA25	25lbs	\$ 107.50
CA50	50lbs	\$ 206.75

Aluminum Sulfate

Used in the tanning industry with Leukanol, iron-free, it will leave the hide in a pliable condition with a natural light color. This is a pickle tan. Will help with setting the hair.

AS5 5LBS	\$9.75
AS10 10LBS	\$18.05
AS25 25LBS	\$34.65
AS50 50LBS	\$82.45

Dry Potter Clay

This product can be mixed with Dextrin to make your own hide paste. For Example use 2 cups of clay to one part hidepaste. Add water to desired thickness. Can be used to wet and smoothin forms or voids. Can be added to certain mache recipes.

DPC10	10lbs	\$ 8.95
-------	-------	---------

Alligator Clay

This is a premuim clay.Works great for earbases, antler bases and fish work. The Clay is sticky to touch which will help hold the ears up. Is great for filling in voids.

GC25	25lbs	\$ 19.00
GC50	50lbs	\$ 35.50

Fish Filler

Mix powder thoroughly with water. Insert in fish as filler. It is light weight filler.

FF5	5lbs	\$ 7.00
FF10	10lbs	\$ 10.00
FF25	25lbs	\$ 24.00



Molding Plaster

For making skull caps or casting. Just add water to powdered mixture.

MP5	5lbs	\$ 10.00
M10	10lbs	\$ 17.00



Ear Base

Just add water and form to make ear butts. Very little shrinkage.

EB5	5lbs	\$ 9.50
EB10	10lbs	\$ 12.50
EB25	25lbs	\$ 25.00



Smooth-On Products

Dragon Skin

Dragon Skin is a neutral water white translucent and can be colored with SILC Pig pigments for creating color effects or for creating a paint that can be painted on to an existing Dragon Skin, it is also used for orthopedic and cushioning applications. Pull time is 5 hrs.

DS2	2 lbs. \$ 36.75
DSG	Gal. \$205.70



SmoothCast 300

Smoothcast 300 has the lowest viscosity of any casting resin available. SC300 pours literally like water and yields **bright white**, bubble free castings in 10 minutes. This material has no order and contains no solvents. Very low shrinkage makes this fast cast resin ideal for turkey, Fish and duck heads and also reptiles. Pull time is 10 min.

SC300 2lbs	\$ 29.75
SC300 Gal	\$ 116.50



SmoothCast 320

This product is the same as SmoothCast 300 but **light-beige** in color. Idea for antler reproductions. Castings are tough, durable and can be easily sanded. Pull time is 10 min.

SC320 2lbs	\$ 29.75
SC320 Gal	\$ 116.50



MoldMax 30

A new generation of inexpensive tin-cured silicone rubber mold product. Mold Max 30 has exceptional tear strength and very good dimensional stability making it ideal for antler reproductions. Pull time is 24 hrs.

MM30	2 lbs. Kit	\$ 36.60
------	------------	----------



SmoothCast ONYX

ONYX is a mercury-free urethane resin that cures at room temperature to a **deep black**, solid plastic. ONYX plastic can be polished and buffed to a high gloss shine. Pull time is 10 min.

SCO2	2lbs. \$ 31.85
------	----------------



Poyo Putty 40

PoYo® Putty 40 is a two-component mold making silicones (tin catalyst) that can be mixed and applied "on site" – directly to almost any model. PoYo® Putty will hold any vertical surface and capture even the finest detail - perfect for making strong rubber molds that can be used within minutes. Pull time 30 min.

PPQ40 Qt kit	\$ 50.65
PPG Gal kit	\$ 135.25



Mold Release Ease Release 200

Is a general purpose mold release that works with silicone and urethane mold making rubbers.

MER 12oz	\$ 22.40
----------	----------



Smooth-On DVD

Smooth on dvd is a must have for creativity. To master your skill level and learn more information about casting and products.

SQDVD	\$ 16.95
-------	----------



Exclusive

Hide Paste, Glue and Misc

Kenny's Stick-IT

Hide Paste works well with tan, dry preserve and Sure Cure Method hides. Sand or wire brush form. Clean up with soap and water. When placing hide over James' forms, you can mist Sure Cure or water over Stick-IT to help slide easier. Keep out of reach of children.

SIQ	QT.	\$ 14.00
SIG	Gal	\$ 40.75
SI2	2 Gal	\$ 71.50
SI5	5 Gal	\$ 172.25



TuF-Fin

TuF-Fin is a flexible fin backing. Its a clear liquid and dries clear. Will not curl your fins. Dries quickly and takes paint great.

TF8 \$ 16.95



Zap Kicker

Is a accelerator for ZAP-A-GAP Glue. Will not craze most plastics. Solves most tough to bond combination of materials. Refill comes with spray Nozzle

ZK5oz	\$10.00
ZKREFILL	\$18.40



Zap-a-Gap Glue

Gap filling formula. Bonds virtually anything.

ZAG	1oz	\$ 9.70
ZAGGS	Gel Small	\$ 2.00
ZAGGLg	Gel Large	\$ 10.25



Mannikin Prep Adhesive

With new and improve features is specially formulated for use as an adhesive coat between any hide paste and all form surfaces. Bonds to urthane plastic ,fiberglass, wood and mache . Works great for earliners and habitat bases.

GBMP 16.75oz \$ 16.60



Modge Podge

Used for making nodules on the noses of deer, fish fins and multiple other uses. Water base sealer, glue & finsh. Apply a thin coat dry 20 - 30 min between coats. This is not an all purpose sealer. 8-oz

MPG \$ 7.10



Flock - Red or Black

Chopped rayon flock .Covers approximately 75-100 sq ft per pound

Use this for horn mounts or habitats.

Spray or brush adhesive sprinkle on with a sifter. Repeat as needed.

CFR	1/4lb	\$ 10.30
CFBK	1/4lb	\$ 10.30

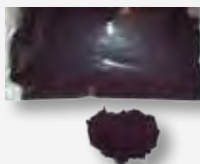

Texture Bottle

Easy to use texture bottle. Great for deer , antelope or any animal for nose bumps. Applicator is air tight non - clogging and provides for precise applications and placement of modge podge.

FLA	1.25oz	\$ 8.00
TBA	Tube	\$ 8.00



NEW

Bondo, Wax and Misc

UltraLight Bondo

Use bondo method in earliners or to put forms together. Comes with hardner. Gallon

ULBG	\$30.50
------	---------



Fiberglass Chop

Used in mixing with Bondo for strengthing ears For making earliners. It is a very fine chop 1LB.

CF1	1 lb bag	\$ 8.50
-----	----------	---------

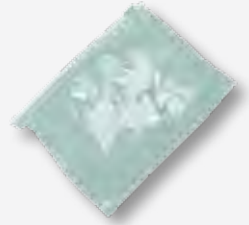

Brown Eye Wax

Used to fill around eyes and multiple other uses. Can be easy to mold using a hair dryer to warm it up . Comes in the color brown. 1oz.

EW1	\$ 1.75
-----	---------



Premium Foam Kit

For making habitats and form alterations.

PFKH	1/2G	\$ 70.00
PFKG	Gal	\$ 130.00



Taxidermy Magic

Spray on to add shine, repel dust and enhance appearance of mount. Saves hours of work.

TM16	16oz	\$ 8.25
TM32	32oz	\$ 11.00



Airbursh "Wide Mouth" Wash Bottles

Is easier to pour your liquid in. Multi uses in shop.

Code	Size	Price
WMWB4	4oz.	\$ 10.85
WMWB8	8oz.	\$ 12.15
WMWB16	16oz.	\$ 15.10



Grooming Spray Bottle

Very durable for putting " Sure cure " Spray preseve and cleaner , etc.

Code	Price
GSB22oz	\$ 3.00



Wash Bottles

For a fine needle point spray, easy to squeeze.

Code	Size	Price
WB4	4oz.	\$ 7.65
WB8	8oz.	\$ 9.05
WB16	16oz.	\$ 10.25



Acid Brush

Multi Purpose bristle brushes. Great for applying paint to any surface.

Code	Pieces	Price
AB	Single	\$.025 EA
ACBD	Dozen	\$ 2.50



Artifical Snow

Great for putting on base and habitats. To give you the disired snow apearance.

Code	Price
SNOW1LB	\$ 7.00



Skinning & Fleshing Knives

Skinning Knife 2 1/2"

6.5" (16.51cm) overall. 2.25" (5.72cm) satin finish stainless curved blade. Black polypropylene handle. Dishwasher safe.

VSK2 1/2	\$ 7.25
----------	---------



Skinning Knife 4"

8.5" (21.59cm) overall. 4" (10.16cm) satin finish stainless blade. Red polypropylene handle. Dishwasher safe.

VSK4	\$ 8.60
------	---------

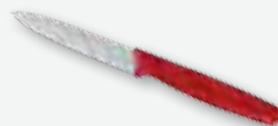

Skinning Knife 3"

7.5" (19.05cm) overall. 3.25" (8.26cm) satin finish stainless blade. Black polypropylene handle. Dishwasher safe.

VSK3	\$ 7.25
------	---------



Dexter Skinning Knife

The blade is made from carbon steel to provide strength and durability, even after many uses. The best knife for taxidermists

DSK3	\$ 14.50
------	----------



Dexter Paring Knife

Great for fleshing around eyes and nose. Easy to sharp, has soft grip handle. Made in USA with Dexsteel. Sani-Safe

DPK3	\$ 12.25
------	----------



Dexter Fleshing Knife

The Dexter-Russell 4 1/2" The blade is high-carbon steel, and the handle is made of beech wood. This knife is also often used as a fleshing tool.

DFK4	\$ 18.00
------	----------



Lip Tucking Tool 2 N 1 Knife

This tool can be used to tuck lips. Also knife on the other end is great for cutting or thinning. Has a wooden handle to be more comfortable.

LPTS	5"	\$ 5.00
LPTM	7"	\$ 7.00



Fleshing Knife White Handle

Has white durable polypropylene handles. The knife's blades are made of 440 stainless steel for a razor sharp edge. 4 1/2"

FKWH	\$ 12.95
------	----------



Fleshing Knives and Sharpners

Pelter Knife

Great knife with a phenomenal edge! Short blade makes for very precise and controlled cuts. Highly recommended!

Made of 440 Stainless steel
2 1/2" blade . Handle 4 1/2"

PSCK	\$ 12.95
------	----------

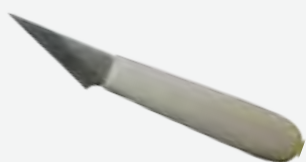

Fish Skinning Knife

Flesh can be cut away with out danger to the skin. Ser-rated edges

FSKS	\$ 7.50
------	---------

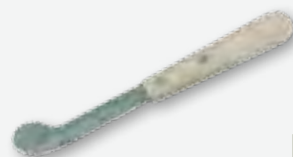

Skife Knife

A handy knife that makes thinning around lips and eyes made easy. Increases speed and accuracy.

SKNK	\$ 13.80
------	----------



Skife Knife Blades

These blades are nickle plates and sharp for for precision cutting.

SKBR2	20ct.	\$ 14.50
SKR1	100ct.	\$ 44.50



Forged Liner Lock

Closed: 4.625"; Blade: 2.25"
I Stainless I Standard Edge;
Handle: Black I I Pocket Clip
I Lanyard Hole. Includes (7)
#60A Quik-change surgically
sharp replaceable blades.
Black rubber handle grips.

Forged Liner Lock	\$ 49.50
-------------------	----------



Necker Knife

12-1/2 x 21-1/4 Blade used
for fleshing game heads, flat
skins, & scraping. Beavers to
Raccoons

NK	\$ 74.50
----	----------



Piranta Stag

4.5" closed. 2.75" satin finish
stainless blade. Orange sculpt-
ed polymer handle. Lanyard
hole. Pocket clip. Thumb stud.
Six additional #60A blades.
Black nylon belt sheath.

Piranta Stag	\$ 44.95
--------------	----------



Leather Strop

20" overall. Natural leather
and dark leather sides. Steel
ring on one end and handle
on the other.

Leather Strop	\$ 14.00
---------------	----------



Fleshing Machine and Sharpners



Ceramic Knife Sharpener

Measures 1 1/4" round
Ceramic end 8" long,
Handle 4 1/2" long

CKS \$ 3.80



Ceramic Knife Sharpener

Jumbo Measures 3
1/4". Ceramic end
11 1/2". handle 4
1/2"

JCKS \$ 8.50



The Edge Slider Sharpener

V shape tungsten carbide cutting
heads for precision sharpening. Just
3 or 4 strokes and it's sharp!

DTE \$ 12.50

Tail Zipper

Fast & Easy Way to Split
Tails.

TZ \$ 5.00



Tail Slitting Guide

Use after stripping
for a straight and
true cut.

TSG \$ 4.50



Magnetic Knife Holder

This knife bar comes with mounting screws
so it can be easily installed to your wall. Black
wall-mounting bar that securely holds knives in
place with a magnetic strip.
18" Long.

MKH \$ 9.50



FLESHING MACHINE AND PARTS

The Original

Flesh-All Mini-flesher

Our original model is an air powered, hand held fleshing / shaving tool that allows the user to quickly and easily flesh and thin hides for taxidermy and tanning purposes.

The Mini-flesher uses a thin serrated blade rather than a fleshing type blade like the big circular fleshers. Our blade works on the principal of a high speed tearing action rather than a sharp cutting action.

The mini-flesher is a variable speed unit, the blade guard is fully adjustable allowing a wide range of cutting depths. The guard is very close to the blade allowing total control when fleshing around tender areas.

The recommended air supply for the Mini-flesher is an air compressor of 2 horse power or larger with a comparable sized tank. Recommended running pressure ranges: 45 to 90 p.s.i. The Mini-flesher uses approximately 4 cubic feet per minute of air at 90 pounds of pressure to run at full speed.



12" Fleshing Blade

12" dia. Stainless Steel
with extra wide 1/4" lip.
Great for fleshing big game.

FB \$ 98.15



Flesh-All Mini Flesher
Replacement blades

OMF \$ 330.00

MFB \$ 32.50



Carbide Sharpening Steels

These Carbide sharpening
steels will quickly and
easily put an edge back on
your fleshing wheel.

CSStick \$41.40

Havels Scapel Handles and Blades

Our original quality blades are manufactured using the classic precision manufacturing process that's been the standard for a quarter of a century. These are the Havel's® blades you have known and trusted since 1981. Individually foil-wrapped, sterile scalpel blades, 100 per box.

Scapel Handles

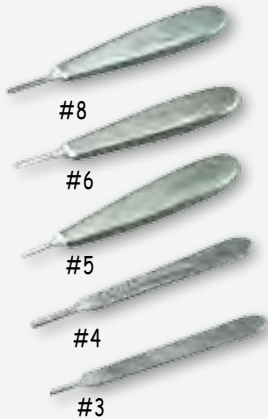

Fine quality surgeon's scalpels which will accommodate replaceable blades. Available with a heavy handle for a good grip or regular handle for a delicate touch. Both work well for skinning birds, small mammals, splitting lips and preparing capes. Both use the same replaceable blades.

Code	Description	Price
SH3	Slim Handle #3	\$ 5.00
SH4	Slim Handle #4	\$ 5.00
SH5	Heavy Handle #5	\$ 10.00
SH6	Heavy Handle #6	\$ 10.00
SH8	Heavy Handle #8	\$ 10.00

#4 & #6 Handle Accepts
#20, #21, #22, #23 & #24 BLADES
 #3 & #5 Handles Accepts
#10, #11, & #15 BLADES
#8 HANDLE, #60 & #70 BLADES

Blades

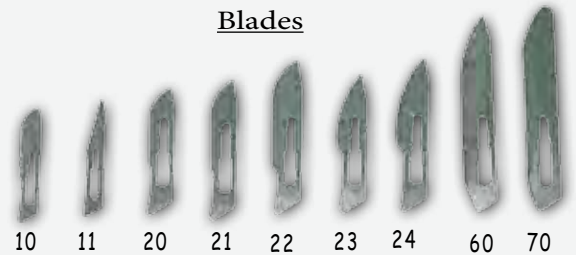

Code		Price	Code		Price
SB10	100ct	\$ 28.95	SB22	100ct	\$ 28.95
SB11	100ct	\$ 28.95	SB23	100ct	\$ 28.95
SB15	100ct	\$ 28.95	SB24	100ct	\$ 28.95
SB20	100ct	\$ 28.95	SB60	100ct	\$ 48.95
SB21	100ct	\$ 28.95	SB70	100ct	\$ 51.95

Cincinnati Scapel Handles and Blades

Since 1938, Cincinnati Surgical has been reconized as an industry leader in manufacturing high quality surgical blades,scapels.

Our blades are manufactured with a unique cutting edge design. One side has a smooth razor edge that is supported by a micro serrated edge for a consistently sharp edge.

Premium Taxidermy Blades

Precision : US company with English manufacturing

Consistency: Zero blade defects

Durability: Longer Lasting edge for more cuts per blade

ISO: Blades and handles designed to fit properly.

NEW

Scapel Handles



The Swann Morton and Cincinnati Surgical Taxidermy Blade Collection is designed for the professional taxidermist and those who expect quality.

Code	Description	Price
CINH3	Slim Handle #3	\$ 8.40
CINH4	Slim Handle #4	\$ 8.40
CINH5	Heavy Handle #5	\$ 15.40
CINH6	Heavy Handle #6	\$ 15.40
CINH8	Heavy Handle #8	\$ 15.40

#4 & #6 Handle Accepts
#20, #21, #22, #23 & #24 BLADES
 #3 & #5 Handles Accepts
#10, #11, & #15T BLADES
#8 HANDLE, #60 & #70 BLADES

Blades

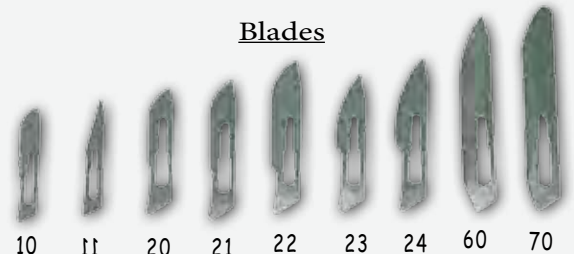

Code		Price	Code		Price
CINB10	100ct	\$ 32.25	CINB22	100ct	\$ 32.25
CINB11	100ct	\$ 32.25	CINB23	100ct	\$ 32.25
CINB15T	100ct	\$ 32.25	CINB24	100ct	\$ 32.25
CINB20	100ct	\$ 32.25	CINB60	100ct	\$ 51.10
CINB21	100ct	\$ 32.25	CINB70	100ct	\$ 60.90

Sissors

Chinese Scissors Curve Tip



Chinese Scissors great for trimming fat and working around eye and nose.

CSCT	\$ 5.25
------	---------

Chinese Scissors Straight



Chinese Scissors great for trimming fat and working around eye and nose.

CSS	\$ 5.75
-----	---------

Taylor's Scissors



Excellent for cutting felt, fish bones and heavy material. Well constructed and inexpensive. 10"

TS	\$ 8.75
----	---------

Gold Handle Scissors



Large handle creates easy hold. Sharp edges creates precise cut.

GS6	6 3/4	\$ 7.00
GS7	7 3/4	\$ 9.00

Double Curve Scissors



Taxidermist grade stainless steel for the hard places to reach and angle.

TDCS	\$ 15.00
------	----------

Taxidermy Scissors



These large handle scissors are designed from high quality steel. Used for final fleshing round the eyes, nose and lips of all game heads and birds. Multi uses around the shop available in three sizes.

TSS4	4"	\$ 6.00
TSS6	6"	\$ 7.00
TSS8	8"	\$ 8.00

Embroidery Scissors



Stainless Steel
3.5 " Fine
point

ES	\$ 4.50
----	---------

Scissors Straight or Curved



Very sharp and good for trimming.

SS6S	7" Straight	\$ 6.75
SS6C	7" Curve	\$ 6.75
SS5S	5" Straight	\$ 5.75
SS5C	5" Curve	\$ 5.75

Fish Shears, Tweezers & Misc

FORCEPS



Great if you need to clamp feathers together or fur.

FS6	6" Straight	\$ 4.95
FC6	6" Curve	\$ 4.95
FS12	12" Straight	\$ 8.95
FC12	12" Curve	\$ 8.95

Tweezers

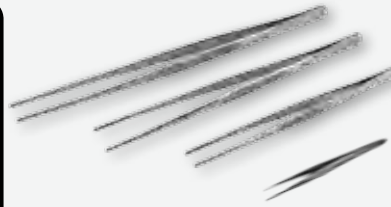

Can be used to move feathers around.

TS12	12"	\$ 7.50
TS10	10"	\$ 5.75
TS7	7"	\$ 4.50
TS4	4 1/2"	\$ 3.50

Leather Puncher



Punch any hole size to start sewing.

LP	\$ 18.00
----	----------

Small Tweezers



Curve tip tweezer with texture grip at the end of points to pull with. Great All Around.

TS5	5" Slant	\$ 3.95
CT4	4 1/2" curve	\$ 3.95
CT7	7" Curve	\$ 4.95

Fish Shears Heavy Duty Straight or Curved



Great for cutting fish skull and small animal bones.

HDFSS	Straight	\$ 24.50
HDFSC	Curve	\$ 24.50

Fish Shears Med Straight or Curved

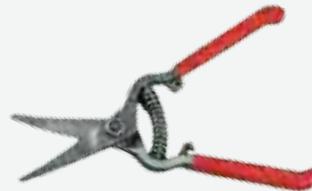

Great for cutting fish skull and small animal bones.

FSMS	Straight	\$ 12.95
FSMC	Curve	\$ 12.95

Metal placing Spike



This tool is great for tacking, pulling and placing hide in proper position on your forms. Also great for holding ears in place.

MPS6	6"	\$ 8.45
MPS8	8"	\$ 9.35

Placing Spike



This tool is great for tacking, pulling and placing hide in proper position on your forms.

PS6	6"	\$ 11.55
PS8	8"	\$ 11.55
PS12	12"	\$ 11.90

Hide Adjusting Tools, Ear Openers and Misc.



Hide Adjusting Tool

Hide adjusting tools allow for a better grip when adjusting hide without pulling the hair off the hide.

HAT	\$ 18.80
-----	----------



Econo Hide-Adjusting Tool

Hide adjusting tool allowed for pulling on mammals fur.

EHAT	\$ 13.75
------	----------



Sm Ear Opener with Tail Puller

Used for easier ear opening. Strong light weight aluminum.

EOS	\$ 33.80
-----	----------



Lg Ear Opener

Used for easier ear opening. Made for deer and elk.

EOL	\$ 28.95
-----	----------

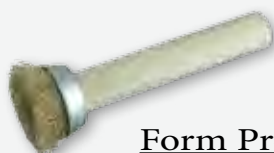

Form Prep Brush

Used for roughing or scratching up forms or earliners for providing better adhesive stick. Brass coated, hardened steel resists wear.

FPB	\$ 8.00
-----	---------



4-n-1 Rasp

4-n-1 with 2 different textures. For rasping into hard foam.

4N18	8"	\$ 10.00
4N10	10"	\$ 12.00



Form Roughers

Big rougher is designed for large areas on forms. Has a very unique handle. 8 1/4" long. Straight or Curved.

JFRL	\$ 19.95
------	----------

Large Replacement Pads:

RRP	\$ 12.95
-----	----------

Small rougher for use hard to get places. 8 1/4" long. Straight or Curve.

JFRS	\$ 17.95
------	----------

Palm rougher designed to fit your palm. Versatile when it comes to roughing forms. 5" long

JPR	\$ 17.95
-----	----------

All Roughers have leather strap to hang it up when finished.

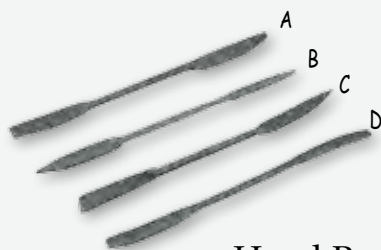

Hand Rasp

Specify Letter A, B C, or D
\$3.00ea

Complete Set
\$10.00

HR	Ea.	\$ 3.00
HRS	Set	\$ 10.00



Small Files

Best for rasping in the nose of Deer and many more mammals.

SFile	Ea.	\$ 1.25
SFS10	Set	\$ 11.00

Modeling Tools

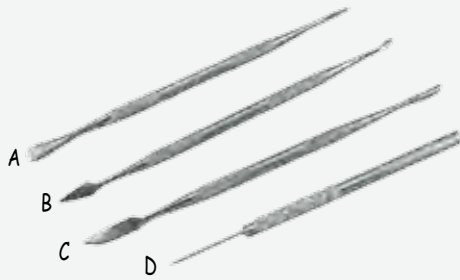

Epoxy Tools

A thru D \$5.50 ea.
Specify Letter



Lip Tucking Tool

This tool is great for tucking made in the USA .
Measures 6 3/4" Brass

LLT	\$ 17.95
-----	----------



Epoxy Tools

E thru J \$5.50 ea.
Specify Letter

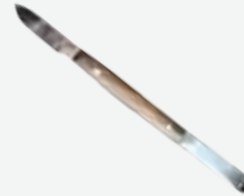

Lip Tucking Tool 2 N 1

This tool can be used to tuck lips. Also knife on the other end is great for cutting or thinning . Has a wooden handle to be more comfortable.

LPTS	5"	\$ 5.00
LPTM	7"	\$ 7.00

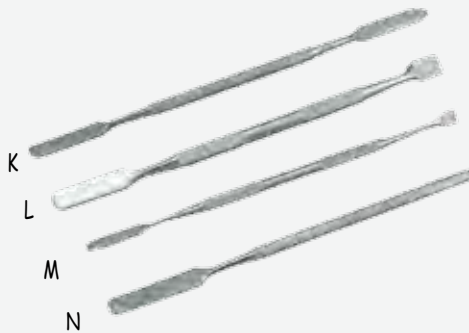

Epoxy Tools

K thru N \$5.50 ea.
Specify Letter



Dan D Noser

This roller has imprinted texture of a deer's nose pad. This tool is a must for a competition type nose, and can be done within 3-5 Minutes.

DDN	\$ 35.95
-----	----------

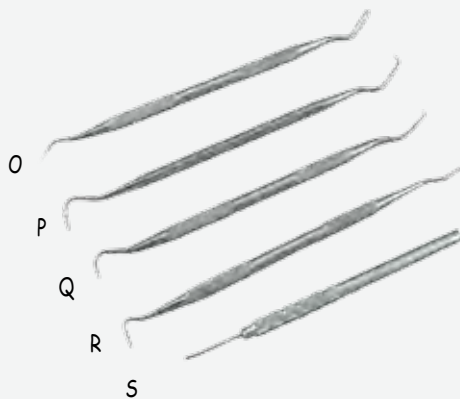

Dental Tools

O thru S \$3.50
ea or 4 for \$10.00
Specify Letter



Dusting Brush

This brush is great for dusting feathers on birds .

DB	\$ 7.30
----	---------



Bird Skin Defatting tool

A tool for removing fatty tissue around tail shafts.

\$7.75



Pusher Tool

A tool for used for lip tucking.

PMT	\$ 2.50
-----	---------

Modeling Tools

Modeling TL-401

Has a sharp point. With curve tip on other end.

\$4.95 ea.



Spiral Brush TL-412

Great for cleaning up paint inside noses and outside. Great tool for mammals.

\$8.00



Modeling TL-402

Has a spear like knife with curve tip on other end.

\$5.85 ea



Trimmer K34

Very sharp tool to cut small areas of foam. Easy to get in tight spots.

\$4.85



Modeling TL-403

Has a sharp point. With curve tip on other end.

\$4.95 ea



Cut-Off Needle PCN

This tool is great for picking feather. Also used to hold pieces of material together.

\$2.60



Glaze Cutter GBCT

Great for filing the inside of nose and small areas.

\$7.95 ea



Sabre Saw

This tool is great for having to saw tough material.

\$7.50 ea



Lace Tool K21

Has a curve metal tip with bird pick on the other end.

\$4.95ea



Lip Tucking Tool 2 N 1

This tool is great for tucking made in the USA .
Measures 6 3/4"
Brass

LLT \$ 17.95



Premium Modeling Tools and Sculpting

All the right tools for your modeling and carving needs. Each tool is made from solid, high-grade stainless steel and handcrafted in a variety of essential shapes and contours for intricate modeling, carving, shaping and clay removal. The bright colored rubber ensures secure gripping and makes it fun to use and easy to find. These tools are made to last a lifetime and can be sharpened.

Mini Cheek Tool

\$5.00ea or \$ 9.95 set



Mini Cheek Tool

\$5.00ea or \$ 9.95 set



Mini Cheek Tool

\$5.00ea or \$ 9.95 set



Mini Cheek Tool

\$8.50ea or \$ 19.95 set



Premium Knife

\$ 6.75 ea



Cheek Scraper

\$ 8.95 ea



Premium Modeling Tool \$ 8.00ea or \$ 35.95 set



Premium Modeling Tool \$ 8.00ea or \$ 35.95 set



Premium Modeling Tool \$ 8.95ea or \$ 40.95 set



Premium Modeling Tool

\$ 8.95 ea



Premium Modeling Tool

\$ 7.50 ea



Hardware, Needles and Thread

Cape Needle (3 Sided)



CN6	6"	\$3.25
CN7	7"	\$4.50
CN8	8"	\$5.50

Diameter is smaller on Cst needles. Eye hole is the same diameter as needle.

Straight Needle (3 Sided)



ST2	2"	\$1.10
ST21/2	2 1/2"	\$1.10
ST3	3"	\$1.10
ST4	4"	\$1.50
ST5	5"	\$1.50
CST11/2	1 1/2"	\$1.30
CST2	2"	\$1.30
CST21/2	2 1/2"	\$1.30
CST37/8	3 7/8"	\$1.30

Curved Needle (3 Sided)



HCN10	1 3/4"	\$1.10
HCN8	2"	\$1.10
HCN6	2 1/4"	\$1.25
HCN1	3"	\$1.25

"S" Curve Needle (3 sided)



SN4	2 3/4"	\$2.00
SN3	3 3/4"	\$2.00
SN2	4 1/2"	\$2.00
SN1	5 3/4"	\$2.00

150 Style Needle 3 (Sided)



LSN2	2"	\$1.75
LSN2 1/2	2 1/2"	\$1.75
CLSN	1 1/2"	\$1.75



Sewing Palm

No need to stick yourself, get a leather palm saver. Left Or Right handed.

SPR	\$19.50
SPL	\$19.50

Cape Thread B-55 Bowstring



Black polyester waxed sewing thread. Strong enough for most hides. Leaves a flat seam when pulled tight.

B50 1/4lb	\$11.95	Blk or Brn
B50 1lb	\$30.95	Blk or Brn



Cape Thread

White, waxed thread. Works great for lighter coats and facial areas. Can be split, stained or painted.

Flat Lacing Type White

CTSM	\$7.65
CTLG	\$23.10

Pins

"T" Pins

Great for pinning around eyes and lips. Steel Nickel Plated. reusable.

TP16	1"	1/2LB	\$20.00
TP20	1 1/4"	1/2LB	\$20.00
TP24	1 1/2"	1/2LB	\$20.00
TP32	2"	1/2LB	\$20.00



Bank Pins

BP20	1LB	1 1/4"	\$17.30
BP24	1LB	1 1/2"	\$17.30
BP28	1LB	1 3/4"	\$17.30



Upholster Pins

UP3	3"	\$4.50/DZ	\$50.50Gr
UP3 1/2	3 1/2"	\$4.75/DZ	\$53.50Gr
UP4	4"	\$5.00/DZ	\$56.50Gr



Black Insect Pins

Small diameter, black steel pin. Can be left in mount and ainted over if desired

BIP 1 1/16	\$14.20 1/2lb	\$7.25 1/4lb
BIP 1 1/2	\$15.80 1/2lb	\$8.05 1/4lb
BIP 2	\$27.55 1/2lb	\$14.05 1/4lb



Euro Pins

Small diameter, 3 Sizes. Used in small mammals and birds.

EP20MM	100ct	\$31.75
EP30MM	100ct	\$32.75
EP100MM	100ct	\$33.75



Pearl Head Pins

Sturdy, small diameter pearl-headed pins.

PHP2	100CT	\$4.50
PHP2 1/2	100CT	\$5.50



Metal placing Spike

This tool is great for tacking, pulling and placing hide in proper position on your forms. Also great for holding ears in place.

MPS6	6"	\$ 8.45
MPS8	8"	\$ 9.35



Placing Spike

This tool is great for tacking, pulling and placing hide in proper position on your forms.

PS6	6"	\$ 11.55
PS8	8"	\$ 11.55
PS12	12"	\$ 11.90



Fish Tools and Miscellaneous

Cheek Tool is used to get the meat out of the inside of fish cheeks.

Cheek Tool 8R2

8R2	\$6.55
-----	--------



Cheek Tool KSP1

KSP1	\$6.55
------	--------



Cheek Tool KSP4

KSP4	\$6.55
------	--------



Fish Fleshers are used to scrap meat away from bones and skin on fish. Useful and time saving.

Fish Flesher A

FFA	\$8.50
-----	--------



Fish Flesher B

FFB	\$8.50
-----	--------



Fish Flesher C

FFC	\$8.50
-----	--------



Fish Flesher D

FFD	\$6.50
-----	--------



Fish Flesher E

FFE	\$6.50
-----	--------



Fish Flesher F

FFF	\$6.50
-----	--------



MAC-Z SCALERS

MS1	Extra Small, (Small Trout)	\$32.55
MS2	Sm. Med (Large Trout)	\$32.55
MS3	Medium (Small Bass)	\$32.55
MS4	Medium (Large Bass)	\$32.55
MS5	Lg (X-Lg Bass / Stripper)	\$32.55
MS6	X-Lg (Med Stripper)	\$32.55
MS7	XX-Lg (Lg Stripper)	\$32.55

The Mac-Z Scaler reproduces the scale pattern of a fish. It will save time, hide epoxy covered seams. Available in 7 sizes.



Fish Shears Heavy Duty
Straight or Curved

Great for cutting fish skull and small animal bones.

HDFSS	Straight	\$ 24.50
HDFSC	Curve	\$ 24.50



Fish Shears
Med Straight or Curved

FSMS	Straight	\$ 12.95
FSMC	Curve	\$ 12.95



Cheek Scraper

This is great for skinning fish. Has Serated edges.

XTM	\$ 8.95
-----	---------

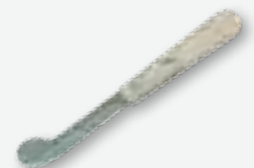

Fish Skinning Knife

Flesh can be cut away with out danger to the skin. Serrated edges

FSKS	\$ 7.50
------	---------

Tools and Hardware

Calipers



Made of high quality aluminum, adjustable with thumb screw. Used for transferring measurements or measuring the thickness or diameter of an object. Available in three sizes.

C8	8"	\$13.00
C10	10"	\$13.00
C12	12"	\$14.00

Head Strap Visor Magnifier with Multi Lens



Very important magnifier due to its high degree of usefulness within a wide range of different projects and task.

Features:

- Professional Quality
- Multiple Lens Magnifications (1.0x, 1.5x, 2.0x, 2.5x, 3.5x)
- LED Light Source
- Tilting Function
- Cushioned Nose Pads
- Adjustable Headband
- Interchangeable Lens Frames
- Requires 3-AAA Batteries (Batteries Not Included)

OVMLML \$ 16.00

Eye Caliper



Made of solid brass. Used to measure eyes to get exact fit.

BEC \$ 12.00

Opti-Visor w/Light



Fits easily over regular or safety glasses. Dual lights on both sides with switches. Adjustable comfortable head band.

OVWL \$ 12.00

Game Bags



Great for freezing durable and clear see through bag measures 8 x 4 x 21.

GB100	100ct	\$ 21.50
GB25	25ct	\$ 6.95

Jumbo Paper Clips



Great for carding fish fins. and deer ears.

PCLIPS \$ 2.25

Tape Measures



60" Flexible tape measure. Double sided in inches and cm. Great for Measuring Animals.

MT5 \$ 1.75

Tape Measures



Retractable 60" tape measure has inches and centimeters. To get the accurate measurement.

JMT \$ 3.00

Tags and Misc



Water-Proof Tags

Durable to freezer conditions. Uses to keep customer record on. 100ct.

WPT1	1 3/4 x 2 3/4	\$ 12.50
WPT2	2 x 4 1/2	\$ 14.50

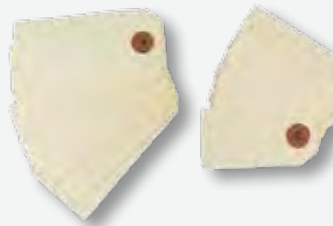

Manilla Tags

Great for keeping customer names on to keep record of, etc. 100ct.

MT2	2 3/4 x 1 3/8	\$ 3.25
MT3	3 3/4 x 1 7/8	\$ 3.75
MT4	4 3/4 x 2 3/8	\$ 4.75



Impresso Tags

Great with acid tans. Use ball-point pen on either side to make your impression, comes with wire

MIT	100ct	\$ 19.25
-----	-------	----------



"Black Viper" Nitrile Gloves

Powder free, Textured, and Non-sterile. Very durable. Thicker Glove. Good to use with paints and other chemicals

BVG100 \$ 26.00
Sm, Med, Lg & X-Lg
100ct



Tongue Depressors

Used to mix paints. Also used to mix and apply adhesives.

TD1	100ct	\$ 4.00
-----	-------	---------



Chip Brush

Brush has natural bristles hard wood handle .

CHP1	1"	\$ 1.25
CHP2	2"	\$ 2.25



6" Long Q-Tips

Used to clean over spray of paints and chemicals on eyes , nose and hard to reach areas.

QT6	100ct	\$ 3.50
-----	-------	---------



1 oz Plastic Mixing Cup

Used to measure paints, chemical and etc. 100ct.

MC1	\$ 4.00
-----	---------



Hangers



LR4 Elk

LR4	3 1/2 x 3 3/4	\$ 3.25
-----	---------------	---------



LR3 Deer/Fish

LR3E	2 x 2 1/8	\$ 1.10 ea
LR3D	Dozen	\$ 10.75
LR3Ct	100ct	\$ 93.00



LR5 Moose

LR5	4 x 4 1/2	\$ 4.00
-----	-----------	---------



LR2 Deer/Fish

LR2E	2 x 2 1/4	\$ 1.10 ea
LR2D	Dozen	\$ 10.75
LR2Ct	100ct	\$ 93.00



Heavy Duty Swivel Hanger 2hole

HDSH2D	DZ / 2 hole	\$ 2.50
HDSH2CT	100ct. 2 hole	\$ 22.50



Lg Flat Hanger

Code	2x5/8	Price
FHLD	12ct.	\$2.00
FHLG	100ct	\$12.00



Heavy Duty Swivel Hanger 4 hole

HDSH4D	Dz / 4 hole	\$ 2.50
HDSH4CT	100ct. 4 hole	\$ 23.00



709

Mag. Hanger

MH709	50ct.	\$ 9.00
MHD709	12ct.	\$ 1.95

Hangers and Screws

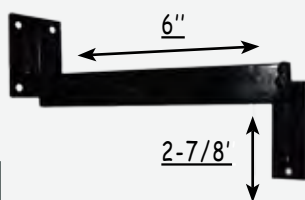

"3-D" Swivel Hanger

The 3-D Swivel was designed to move your mounts in different positions on the wall. Can be flat against the wall or angled from wall.

3DSH	\$ 18.00
------	----------



"Pedestal Hanger

The multi-use swiveling wall bracket is perfect for pedestal mount deer. It rotates nearly 90 degrees either direction for expanded display options.

DCH	\$ 18.95
-----	----------



"3-D" Wall Ped/Hanger

Special wall pedestal hanger. Made in USA.

3DWPH	\$ 9.00
-------	---------



Noose Hanger

Snap in half to get 2-Deer hangers for the price of one.

NH	\$ 2.35
----	---------



Flat Head Phillips Head Screws Screws 8 x 9/16

HS	100ct.	\$ 4.50
----	--------	---------



Brass Hangers

BH	100ct.	\$ 12.00
----	--------	----------



Self Starting Phillips Head 1 5/8"

PHS1	100ct.	\$ 4.25
------	--------	---------



Self Starting Phillips Head 2 1/2"

PHS2	100ct.	\$ 5.25
------	--------	---------

Horn Mount Covers and Accessories



Altimate Antler Cover

Durable, flexible rubber horn mount cover with detailed leather look and design. One size fits ALL.

Code	AMC	\$ 9.95
------	-----	---------



Horn Mount Covers

Available in Black ,Brown & Saddle Tan

Code	HMCM	\$ 12.50
Code	HMCL	\$ 13.75



Decorative Rope

Code	DRY	\$ 3.75 yds
------	-----	-------------



Decorative Nails

Polished brass look and are ideal for use with the antler mounting covers.

Code	DN	\$ 4.50
------	----	---------



Wire Nails

Wire Nails work great with magnetic brad pusher 1.LB

Code	WNBS	\$ 17.05
------	------	----------



Magnetic Brad Pusher

Pushes pins in easily without any discomfort to fingers. Spring loaded mechanism with magnetic tip.

Code	MBP	\$ 7.00
------	-----	---------



Drill-Bit Extender

For the hard to reach spot, on elk for example (throat), etc.

Code	DBEXT12"	\$11.50
------	----------	---------

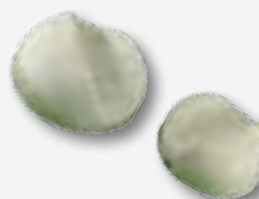

James Deer Skull Plates

Code	SPS	\$ 8.50
Code	SPM	\$ 9.50



James' Antler Stain

Apply stain with rubber gloves and steel wool. Apply small amount and let dry. Buff with steel wool until desired shade is reached.

Code	Jas4	\$5.00
------	------	--------

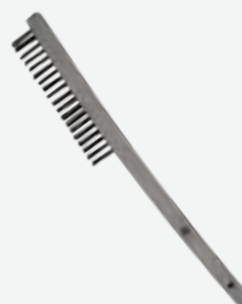

Big Steel Wire Brush

Great for form scratching on forms with a rough spot . Ideal use and recommended by staff.

Code	BSWB	\$2.00
------	------	--------

Brushes, Freezer Alarm & Misc

Grooming Brush

Excellent medium bristle not to hard and not to soft, firm plastic handle.

Code	SGB	\$ 1.75
------	-----	---------



Brass Wire Brush

Great for brushing out hair that is stuck together.

Code	BWBS	\$ 1.50
Code	BWBM	\$ 1.75



2 n 1 Brass Brush

Great for getting paint out of the ears or around the eyes . 7" LONG

Code	2N1B	\$ 1.50
------	------	---------



2 n 1 Steel Brush

Great for getting paint out of the ears or around the eyes . 7" LONG

Code	2N1SB	\$ 1.50
------	-------	---------



Steel Wire Brush

Great for easy clean-up of flesh or fat on birds or small mammals.

Code	SWBS	\$ 1.50
Code	SWBL	\$ 1.75



Fur Comb

Great use for long haired capes . Comb 6" long , 1 " teeth .

Code	FC	\$ 11.95
------	----	----------



Grooming Brush

Used for grooming long or short haired animals 1/2" metal bristles.

Code	WGB	\$ 6.95
------	-----	---------



Brushes 2 Sided

Great for easy clean-up of flesh or fat on birds or small mammals.

Code	Nylon	\$1.50
Code	Steel	\$1.50
Code	Brass	\$1.50



Perfect for monitoring temperatures to avoid spoilage, of deer capes, fish, small mammals and foods. This freezer alarm is designed for quick viewing, this thermometer has a digital dual progress display and a 39" sensor cable so you can monitor temperature without opening the door. This thermometer is designed to sound an alarm when the refrigerator reaches 46 degrees Fahrenheit or when the freezer reaches 15 degrees Fahrenheit. For outstanding durability, this shatterproof refrigerator / freezer alarm is made from heavy duty ABS plastic.

Food-safe ABS plastic construction

39" sensor cable

Dual progress display

Sliding mode switch

Shatterproof

2-way mounting: Velcro® / suction

Temperature range: signal sounds at 15°F or 46°F; -58°F to 158°F

Dimensions: 8" x 4-1/2" x 4/5"

Include 1.5V AA IEC LR6 Alkaline battery

Vinyl Apron

8 mil thick . Resistance to abrasions, punctures, oil, fat and chemicals.

Code	VA	\$ 12.50
------	----	----------



Freezer Alarm



Code	FA	\$ 17.95
------	----	----------

Oil Paints and Brushes Supplies

Grumbacher® has continued to produce quality oil paint in the tradition of the old masters. Superior quality pigments are combined with highly refined oils in their perfected paint formulas. Grumbacher® is one of the only brands of oil paint to be produced within the United States. Highly recommended by taxidermist and students .

Water Fowl Colors

Wood Duck (Bill) White, Cadmium Red Medium, Black, Cadmium Yellow
(Feet) Yellow Ochre, Burnt Umber

Green Wing Teal (Bill)
(Feet) Black, White, Burnt Umber, Cadmium Yellow Medium

Widgeon/Redhead (Bill) White, Black, Prussian Blue
(Feet) Black, White, Burnt Umber, Cadmium Yellow Medium

Mallard (Bill) Cadmium Yellow, Black, Cadmium Red, Raw Sienna
(Feet) Cadmium Orange

Pintail (Bill) White, Black, Prussian Blue
(Feet) Black, White, Burnt Umber, Cadmium Yellow Medium



Code	Oil Paints 1.25oz	Price
APB1	Prussian Blue	\$ 9.50
ACRM1	Cadium Red Medium	\$ 9.50
APG1	Paynes Gray	\$ 9.50
ACYM1	Cadium Yellow Med	\$ 9.50
ARU1	Raw Umber	\$ 9.50
ABS1	Burnt Sienna	\$ 9.50
ACO1	Cadium Orange	\$ 9.50



Sable Flat

Seamless aluminum ferrule with solvent resistant setting and walnut lacquered handle. Overall length is approximately 7 inches.

Code	Size	Price
SF0	Size 0	\$ 1.63
SF2	Size 2	\$ 1.79
SF4	Size 4	\$ 1.95
SF10	Size 10	\$ 3.51



Camal Hair

Selected brown Kasane squirrel hair is set in seamless aluminum ferrule with walnut lacquered handle. Overall length approximately 7 1/2 inches.

Code	Size	Price
CHPB2	Size 2	\$ 3.15
CHPB6	Size 6	\$ 4.12
CHPB10	Size 10	\$ 8.45



Red Sable

Seamless aluminum ferrule with solvent resistant setting and walnut lacquered handle. Overall length approximately 7 1/2 inches.

Code	Size	Price
SB0	Size 0	\$ 1.80
SB1	Size 1	\$ 1.88
SB3	Size 3	\$ 2.00
SB4	Size 4	\$ 2.25
SB5	Size 5	\$ 2.37
SB6	Size 6	\$ 2.57
SB7	Size 7	\$ 2.88
SB8	Size 8	\$ 3.39

INDEX

A

Acid Brush.....	98
Air Brush.....	87-88
Air Brush Wash Bottle.....	98
Aluminum Sulfate.....	95
Antelope Forms.....	36
Anthony Eddy Turkey Products.....	68,69
Antler Stain.....	41,116
Antler Mount Cover.....	116
Apoxie Sculp.....	94
Aprons.....	117
Aves Products.....	94
Axis Form.....	38

B

Bactericide.....	93
Bags for capes.....	112
Barn Wood Panels.....	85-86
Basecoat Sealer.....	90
Bird Bodies, Heads.....	72,73,76,77
Bird Eyes.....	61,74
Bird and Fish Tan.....	92
Black Buck.....	36
Bobcat Forms.....	46,51
Bobcat Nose Paint Kit.....	55
Bondo.....	98
Borax.....	95
Brad Pusher.....	116
Brass Hangers.....	115
Brushes-Brass.....	117
Brush-Steel.....	116,117

C

Calipers.....	112
Casting.....	95
Ceramic Knife Sharpener.....	101
Cheek Tool.....	111
Cape Shampoo..Krow Soap.....	55
Gator Clay.....	95
Clay, Dry Potter.....	95
Citric Acid.....	95
Critter Clay.....	94
Colorjet Bird Feet.....	78
Compressor.....	88
Cotton.....	72
Coyote Forms.....	49,53
Coyote Wall Pedestal.....	54
Coyote Pedestal Forms.....	53
Chopped Fiberglass.....	98
Chip Brush.....	113
Curve tip Syringe(No Needle).....	78

D

Dan D Noser.....	106
DB Tan.....	92
Decorative Nails.....	116
Decorative Rope.....	116
Deer Forms.....	3-36
Drill Extender.....	116
Dsolve-60.....	92
Duck Heads (Painted).....	77
Duck Heads (Unpainted).....	76
DVD, Training Smooth on, Squirrel.....	57

E

Ear Base.....	95
Earbutts.....	66
Ear Liners, deer.....	66
Ear Liners, small mammals.....	55
Ear Openers.....	105
Elk Form.....	37
Epoxy Tools.....	106,107
European Skulls.....	41
European Skull Panels.....	83,85
Euro pins.....	110
Excelsior.....	74
Eyes.....	58-65
Eye Chart Ducks, etc.....	75
Eye Nose Tanning Cream.....	91
Eye Protect.....	65
Eye Wax.....	98

F

Fallow Deer.....	38
Fantasticast.....	81
Files.....	105
Fin Backing Tape.....	80
Fish Bodies.....	80
Fish Filler.....	95
Fish Fleshers.....	111
Fish Skinning Knife.....	111
Fish Shears.....	104,111
Fisher Form.....	53
Fixit (Aves).....	94
Foam.....	98
Form Prep.....	105
Form Rougher.....	105
Fleshing Blade.....	101
Fleshing Knife.....	99
Flex Bird Eyes.....	74
Flex Fish Eyes.....	60
Flock, Red or Black.....	97
Form Prep Brushes.....	105
Fox Forms Gray and Red.....	48,49,53
Forceps.....	104
Freezer Alarm.....	117
Fur Comb.....	117

G

Game Bags.....	112
Grooming Bottles.....	98
Gray Fox.....	48-50
Grooming Brush.....	117
Gloves (surgical).....	113
Glycerin.....	78
Gun Rack Panel.....	84

H

Hair Gloss & Conditioner.....	92
Hair Set.....	92
Hair Sheen.....	93
Hand Rasp.....	105
Hangers.....	114,115
Havalon Knives.....	100
Havels Blades.....	102
Hide Adj. Tools.....	105
Hide RELaxer XLZ.....	92
Horn Mount Covers.....	116
Horn Mount Panels.....	83,84

I

Inspection Mirror.....	43
------------------------	----

J

Jaw Sets (Mohrs) jaw juice.....	42,43
James Degreaser Mammal,bird.....	90

K

Knives.....	99,100
Knives (Deer ,fish skinning).....	99
Knobloch Products.....	93
Krow Oil.....	55
Krow Soap.....	55,93
Knife Sharpener Edge Slider.....	101
Krowtann 2000.....	55
Krowtann Whitetail Deer.....	55

L

Leather Puncher.....	104
Leather Strop.....	100
Level - Rite Hangers.....	114
Lip Tucking Tools.....	106,107,108
Liqua Soft Tanning Oil.....	93
Liqua Tan.....	93
Liquid Crystal Top Coat.....	89
Lynx Form.....	53

M

Mac Z Scaler.....	111
Magnetic Knife Holder.....	101
Mammal Base.....	82
Mammal Changeout Heads.....	51
Mammal Degreaser.....	91
Mannikin Prep.....	97
Mini Flesher.....	101
Mink Forms.....	53
Modeling Tools.....	106,107,108
Molding Products.....	96
Magic Sculp.....	94
Magic Smooth.....	94
Mixing Cups 1oz Plastic.....	113
Modge Podge.....	97
Moisture trap.....	87
Mold Release.....	96
Mount Sheild.....	92

N

Neck Material.....	74
Necker Knife.....	100
Needles.....	109
Noon's Turkey Plug.....	70
Noses, Artificial Small Mammal.....	54
Noses, Artificial Deer.....	66
Novelty Deer rump, Weird harold.....	35
Nutan Products.....	92

INDEX

O

Odor Assassin.....	92
Oil Paint.....	118
Opti Visors.....	112
Ozark Woods Products.....	50-55
Ozark Woods Panels.....	83
Ozark Woods Pedestal Forms Rug Shells.....	53-54

P

Paasche Air Brushes & Acc.	87,88
Paasche Needles and tips for H.....	87
Paasche Needles and tip for VL	88
Paasche Paint Bottles.....	87,88
Paint Brushes red sable and more.....	118
Paint.....Laquer, water, oil base.....	90,118
Panels.....	83-84
Panels-Ozark Woods.....	83
Paper Clips.....	112
Paper Mache Aves.....	94
Para Soft.....	93
Para Tan.....	93
Pedestal Forms Small Animals.....	53
PH Strips.....	93
Pinchback Reproductions Skulls.....	41
Pinchback Skull Plates, paints, Stain.....	41
Pins (T).....	110
Pins (bank).....	110
Pins (pearl head).....	110
Pins (upholster).....	110
Pin - Black Insect.....	110
Placing Spike.....	104,110
Plaster Molding.....	95
Preservative (dry).....	95
Protex Mt. Care.....	93
Protex Pre- Soak.....	93

Q

Q-Tips.....	113
-------------	-----

R

Raccoon Forms.....	48,53
Raccoon Pedestal Form.....	53
Rasp.....	105
Relaxer R.....	93
Reptile Tan.....	93
Rocks.....	81,82
Rug Shells Mammals.....	54
Reproduction Noses Mammals.....	54

S

Saber Saw.....	107
Safety Solvent.....	94
Scalpels and Blades.....	102
Screws.....	115
Scissors.....	103
Sewing Palms.....	109
Shadow Box.....	75
Sharpner.....	101
Sharpening Steels.....	101
Sheep Foms.....	40
Skife Knife.....	100
Skife Refills.....	100
Skinning Knives.....	99
Skull Plates	116
Skull Bleach.....	95
Skull Paint Kit, Skulls.....	41
Skunk Form.....	53
Smooth On Products.....	96
Snake Tan.....	91
Snow, Artificial.....	98
Sodium Bicarbonate.....	95
Sodium Sulfate.....	95
Squirrel Forms.....	56-57
Squirrel Tails.....	57
Stain Away.....	78,91
Stick-IT Hide Paste.....	97
Stop Rot.....	91
Stop Slip.....	93
Super Fish Gloss.....	80
Super Fish Sealer	80
Sure Cure.....	91
Sure Scent.....	91
Swab Oils.....	92
Syringe Needles.....	78

T

Tags, Impression , Mannila , Water proof.....	113
Tails, Artificial, small mammals.....	55
Tail Slippers.....	57
Tail Slitter.....	101
Tattle Tail.....	68
Tailevator.....	68
Tail Zipper.....	101
Tanning Cream (eye & noses.....	91
Tape Measure - Flexiable and Retractable.....	112
Taxidermy Magic.....	98
Texture Bottles.....	97
Thread (Cape Thread).....	109
Tongue Depressors.....	113
Turkey Fan Panel, Oak & Wal, Engrav.....	85,86
Turkey Fan Panel Birch Barnwood.....	84,85
Turkey Bodies, Heads and Acces.....	68,69,70
Tuffin.....	81,97
Tweezers.....	104

U

Ultimate Earliners.....	110
Uphostery pins.....	110

V

Velvet Preserve.....	78
----------------------	----

W

Wall Ped Hanger.....	115
Wing and Feet Preserves.....	78
Wire (Annealed).....	78
Wire, Bird(Galvnized).....	78
Wire Brushes.....	117
Wire Nails.....	116

Z

Zap-a-Gap.....	97
Zap gel.....	97
Zap Kicker.....	97
Zap Kicker Refill.....	97

Invoice

JAMES' TAXIDERMMY SUPPLY

14-A CR 247

GLEN, MS 38846

Phone: 1-800-488-3337

Website:

www.jamestaxidermysupply.com

To:

Address:

City, State, Zip:

Phone #:

Ship to (if different address):

[illegible]

Make all checks payable to: James' Taxidermy Supply
VISA, MASTERCARD, AND DISCOVER CARD ACCEPTED
THANK YOU FOR YOUR BUSINESS!

Terms and Conditions

Discounts: (Deer Forms ONLY)

5% on \$250.00

10% on \$500.00

Information Only: (662) 286-5133

www.jamestaxidermysupply.com

Orders by Phone:

United States and Canada

(800) 488-3337

8 am to 4:30 pm Monday - Friday CST

Order by E-Mail:

jamestaxidermysu@bellsouth.net

Orders received by 12 pm are shipped same day if possible

James Taxidermy Representatives

have a strict policy of repeating all orders back to customers.

The items that are read back and agreed upon are the exact items that print out on customers invoice . Our representatives will patiently review your orders as many times necessary to ensure accuracy.

Pickup Orders: All Customers are welcome to arrange to pickup their orders . However, to ensure that all your products are ready when you arrive, we ask that you place your order 24-48 hrs ahead of time. For x-large orders allow a week or 2 weeks even though it could be less.

Forms of Payment:

We accept VISA, MasterCard, Discover, Debit Cards Only. Checks will have to have picture ID with Drivers License # and clear the bank before processed.

Return Policy:

There will be a 10% restocking fee on all orders returned within 30 days of original invoice shipping date. No orders after 30 days will be excepted for return. No altered forms or forms tampered with, in any way be accepted for exchange or return.

No (UPS) C.O.D. Due to insufficient funds and Refusals.

Mississippi Residents add 7% Sales Tax

Orders under \$25.00 have a \$3.00 Handling Fee

Returned checks have a \$50.00 Service Charge.

Worthless Checks are Prosecuted.

Due to price increase beyond our control.

Catalog Prices are subject to change without notice.

All forms in this catalog are copyrighted in Washington D.C.

Any copying of these forms or parts is strictly prohibited and will be prosecuted.

Order by FAX:

(662) 665-0344

Available 24 hours a day

Order by Mail:

James' Taxidermy Supplies

14A CR 247

Glen, MS 38846

Gameheads Measurements

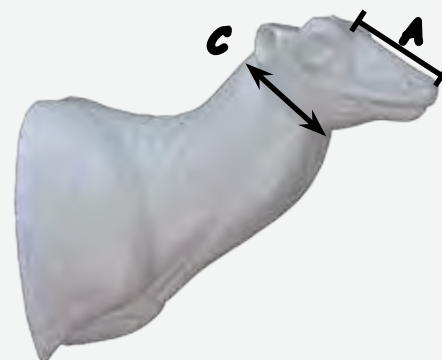

"A" = From tip of nose to corner of eye.

"C" = Circumference of neck at smallest point.

Fish Measurements

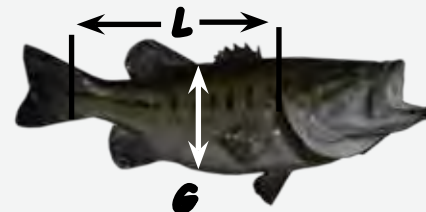

"G" = Measure the biggest part around the belly

"L" = Base of tail to back edge of collar bone.

Mammals Measurements

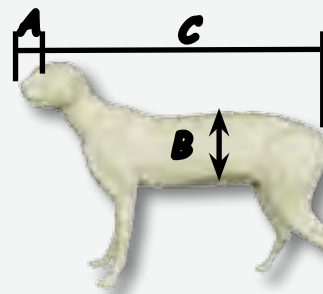

"A" = From tip of nose to corner of eye.

"B" = Circumference of belly.

"C" = From tip of nose to base of tail .

James Taxidermy Supply

Offers "High Quality" Patented
deer manikins and supplies,
which truly helps make the "Best
of shows"



Made In U.S.A.

